查询SK30GD128供应商 捷多邦，专业PCB打样工厂，24小时加急出货

SK 30 GD 128

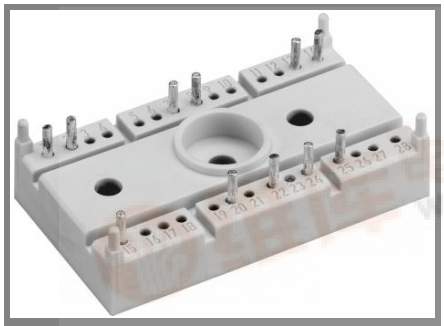

SEMITOP® 3

IGBT Module

SK 30 GD 128

Preliminary Data

Features

- Compact design
- One screw mounting
- Heat transfer and isolation through direct copper bonding aluminium oxide ceramic (DBC)
- High short circuit capability
- SPT=Soft-Puntch-Through technology
- $V_{ce(sat)}$ with positive coefficient

Typical Applications

- Switching (not for linear use)
- Inverter
- Switched mode power supplies
- UPS

Absolute Maximum Ratings		T_s = 25 °C, unless otherwise specified	
Symbol	**Conditions**	**Values**	**Units**
IGBT			
V_{CES}		1200	V
V_{GES}		± 20	V
I_C	T_s = 25 (80) °C;	35 (25)	A
I_{CM}	t_p < 1 ms; T_s = 25 (80) °C;	70 (50)	A
T_j		- 40 ... + 150	°C
Inverse/Freewheeling CAL diode			
I_F	T_s = 25 (80) °C;	37 (25)	A
I_{FM} = - I_{CM}	t_p < 1 ms; T_s = 25 (80) °C;	74 (50)	A
T_j		- 40 ... + 150	°C
T_{stg}		- 40 ... + 125	°C
T_{sol}	Terminals, 10 s	260	°C
V_{isol}	AC 50 Hz, r.m.s. 1 min. / 1 s	2500 / 3000	V

Characteristics		T_s = 25 °C, unless otherwise specified			
Symbol	**Conditions**	**min.**	**typ.**	**max.**	**Units**
IGBT					
$V_{CE(sat)}$	I_C = 25 A, T_j = 25 (125) °C		1,9 (2,1)		V
$V_{GE(th)}$	V_{CE} = V_{GE}; I_C = A	4,5	5,5	6,5	V
C_{ies}	V_{CE} = 25 V; V_{GE} = 0 V; 1 MHz		2,5		nF
$R_{th(j-s)}$	per IGBT			1	K/W
	per module				K/W
	under following conditions:				
$t_{d(on)}$	V_{CC} = 600 V , V_{GE} = ± 15 V		55		ns
t_r	I_C = 30 A, T_j = 125 °C		26		ns
$t_{d(off)}$	R_{Gon} = R_{Goff} = 15 Ω		284		ns
t_f			40		ns
E_{on} + E_{off}	Inductive load		4,99		mJ
Inverse/Freewheeling CAL diode					
V_F = V_{EC}	I_F = 25 A; T_j = 25 (125) °C		2 (1,8)		V
$V_{(TO)}$	T_j = (125) °C		(1)	(1,2)	V
r_T	T_j = (125) °C		(32)	(44)	mΩ
$R_{th(j-s)}$				1,2	K/W
	under following conditions:				
I_{RRM}	I_F = 22 A; V_R = 600 V		25		A
Q_{rr}	dI_F/dt = -500 A/µs		4,5		µC
E_{off}	V_{GE} = 0 V; T_j = 125 °C		1		mJ
Mechanical data					
M1	mounting torque			2	Nm
w			19		g
Case	SEMITOP® 3		T 12		

找PDF 维库一下 pdf.dzsc.com

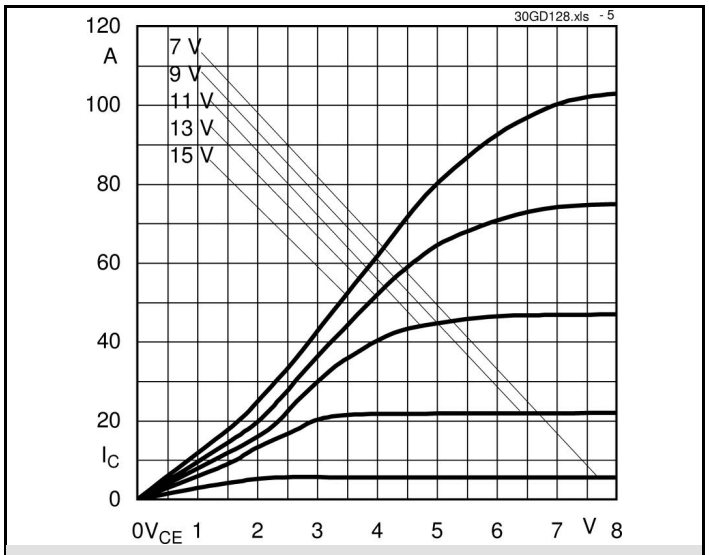

Fig.5 Typ. output characteristic, t_p = 250 µs, 25 °C

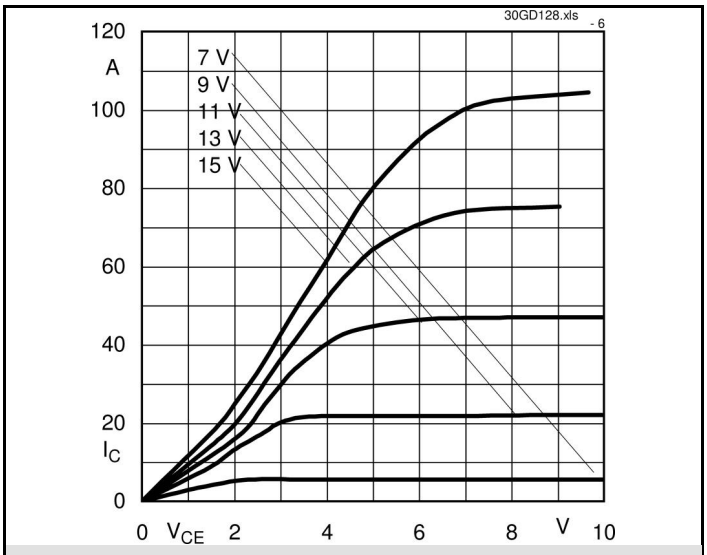

Fig.6 Typ. output characteristic, t_p = 25 µs, 125 °C

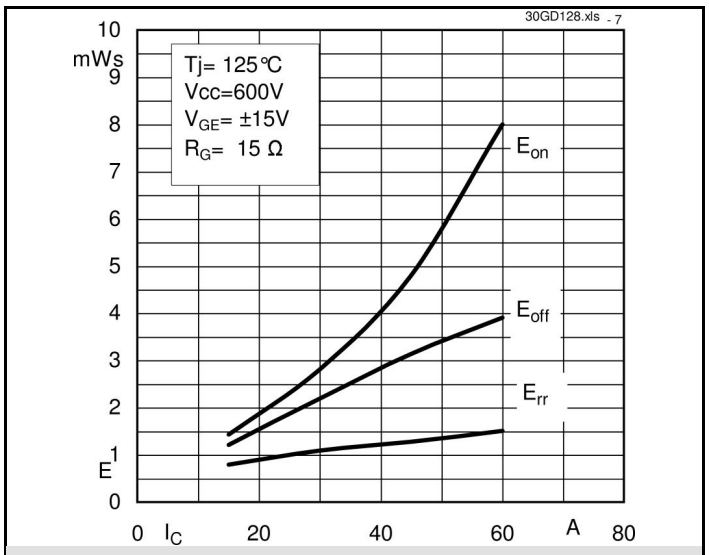

Fig.7 Turn-on / -off energy = f (I_C)

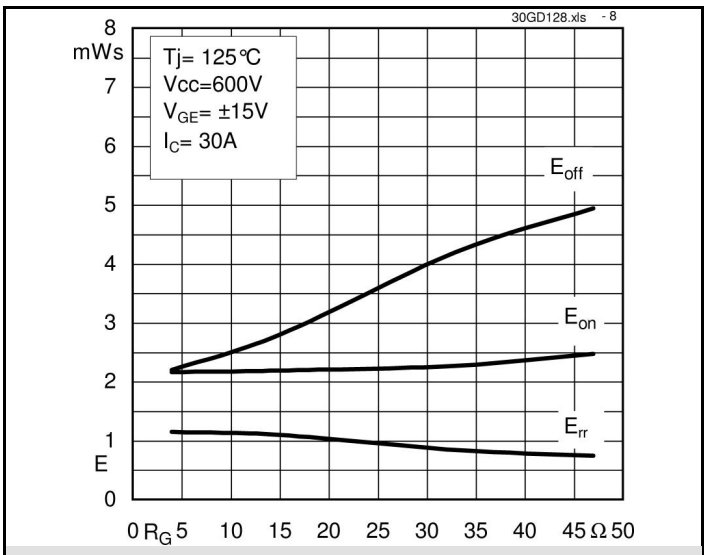

Fig.8 Turn-on / -off energy = f (R_G)

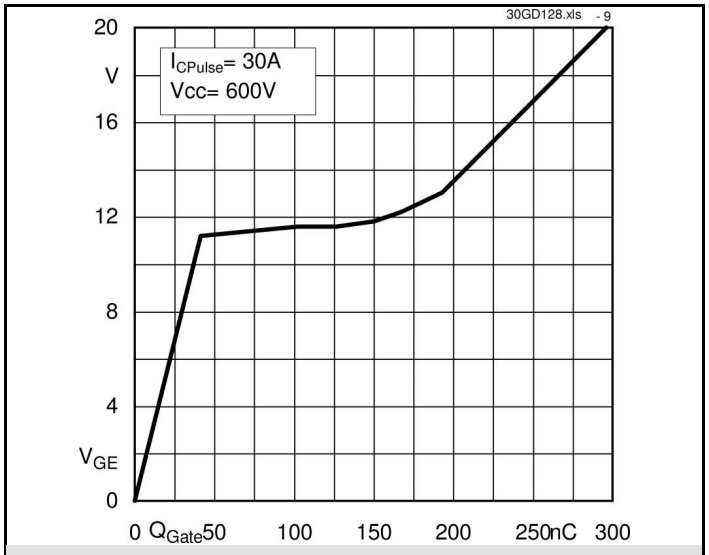

Fig.9 Typ. gate charge characteristic

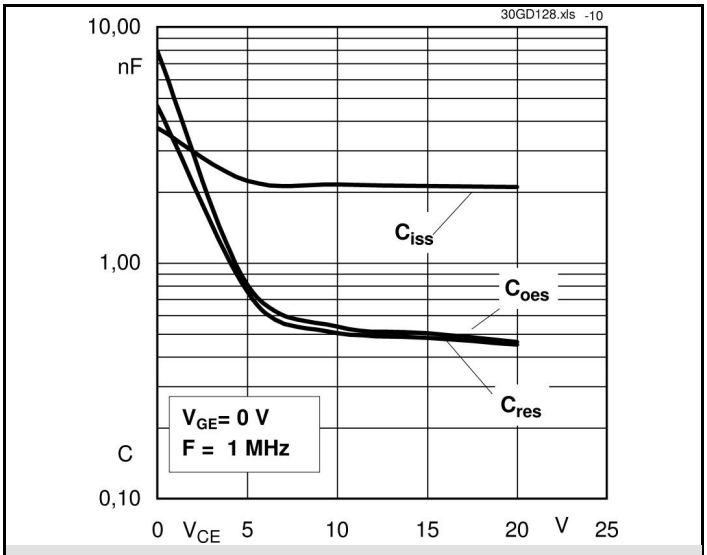

Fig.10 Typ. capacitances vs. V_{CE}

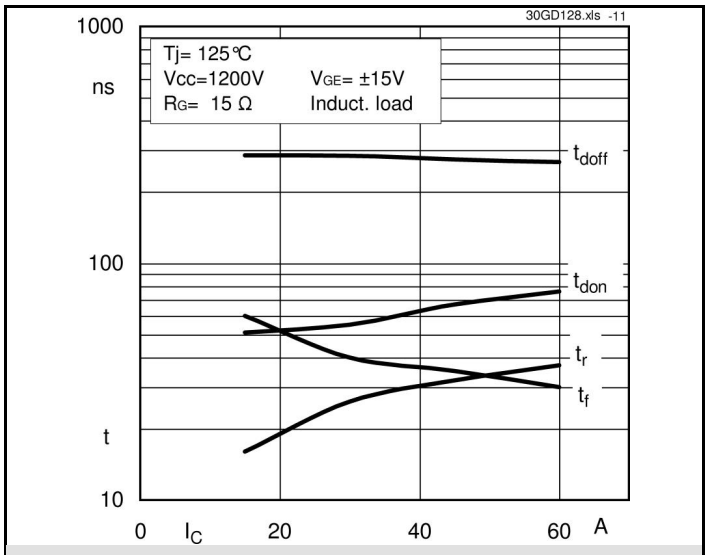

Fig.11 Typ. switching times vs. I_C

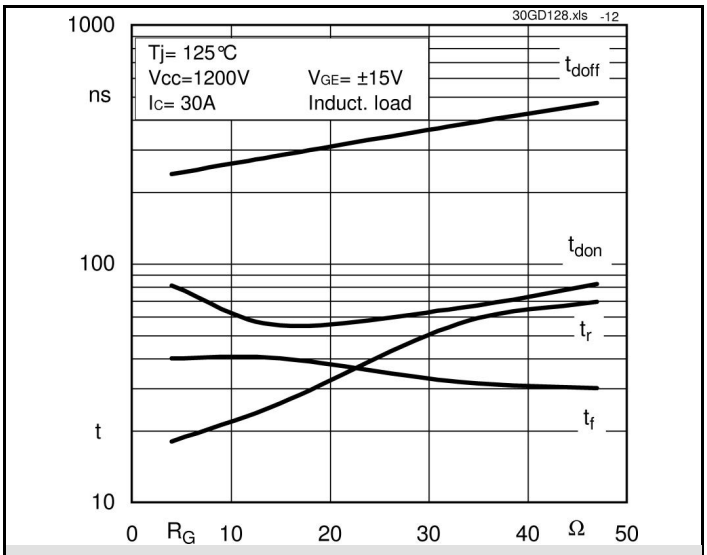

Fig.12 Typ. switching times vs. gate resistor R_G

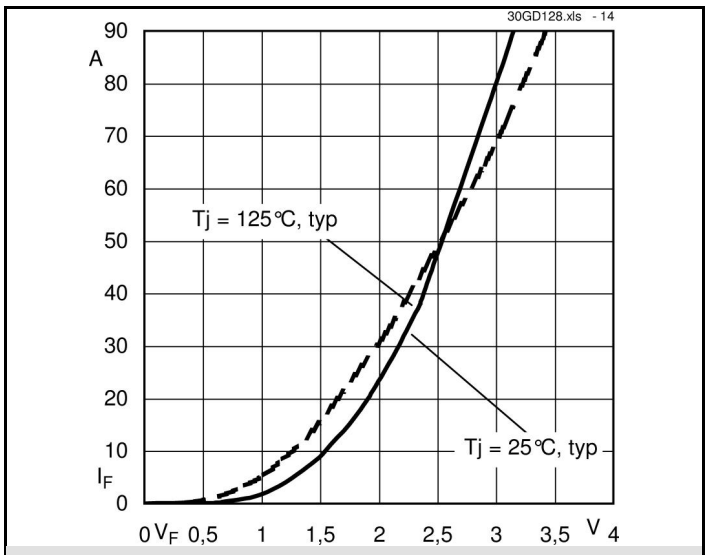

Fig.13 Typ. Freewheeling diode forward characteristic

SK 30 GD 128

UL Recognized
File no. E 63532

Dimensions in mm

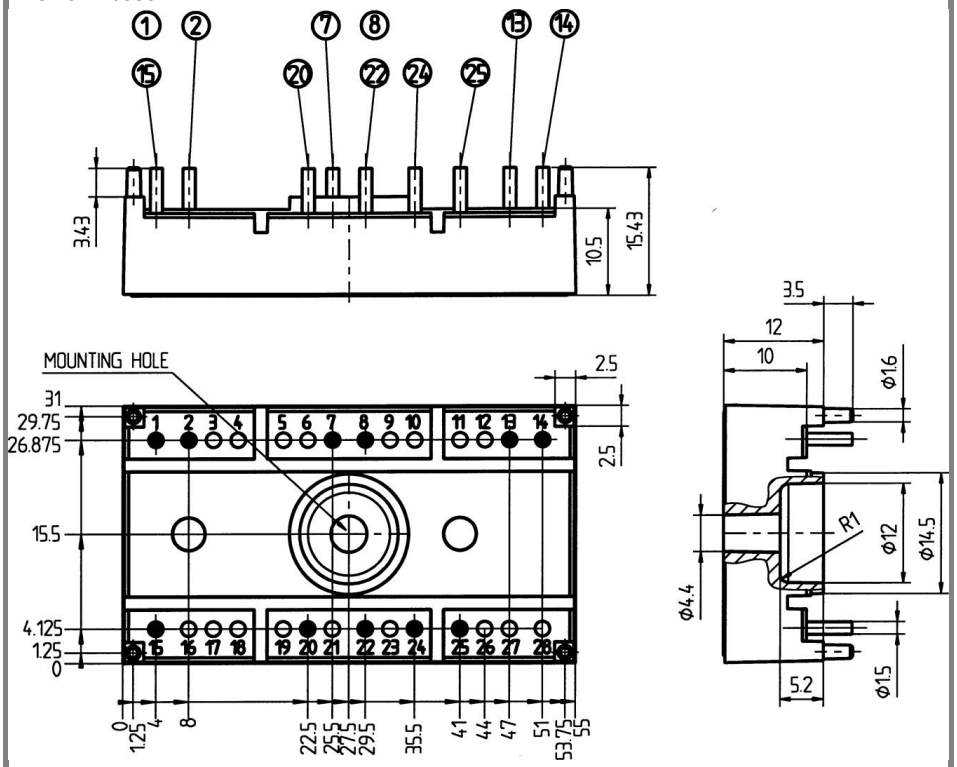

SUGGESTED HOLEDIAMETER FOR THE SOLDER PINS AND THE MOUNTING PINS IN THE PCB: 2 mm

Case T12

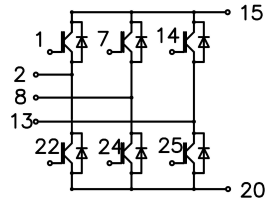

Case T12 GD

This is an electrostatic discharge sensitive device (ESDS), international standard IEC 60747-1, Chapter IX.

This technical information specifies semiconductor devices but promises no characteristics. No warranty or guarantee expressed or implied is made regarding delivery, performance or suitability.