

| | | |
|-----------------|---|---------|
| 150-S-008-2-002 | D | BLACK |
| 150-S-008-2-002 | C | DK GRAY |
| 150-S-008-2-802 | B | LT GRAY |
| 150-S-008-2-A02 | A | BLACK |

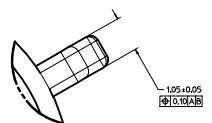

DETAIL C SCALE 20:1 APPLIES TO ALL KEYING OPTION VIEWS FOR POSITIONS

CONSTRUCTION BELOW THIS SURFACE IS NOT CONTROLLED BY EWCAP. NO PLASTIC FEATURES MAY EXTEND ABOVE THIS SURFACE.

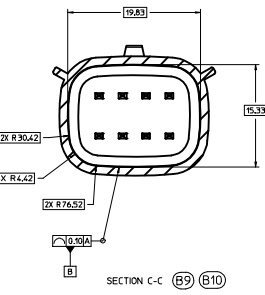
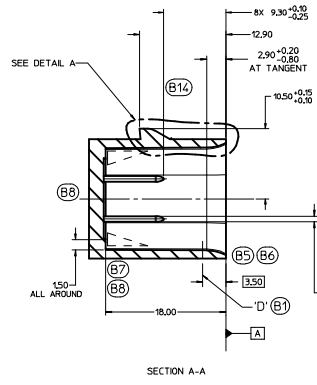
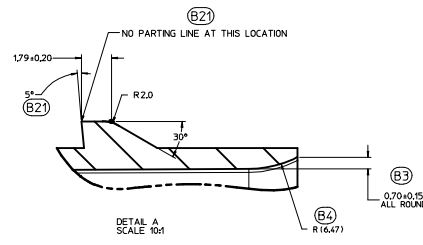
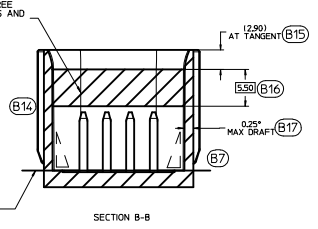
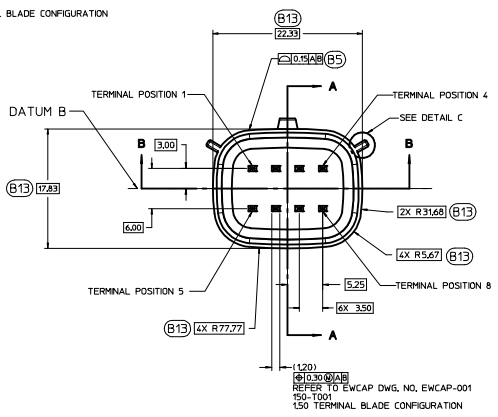
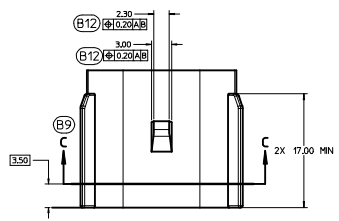
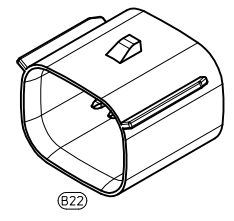
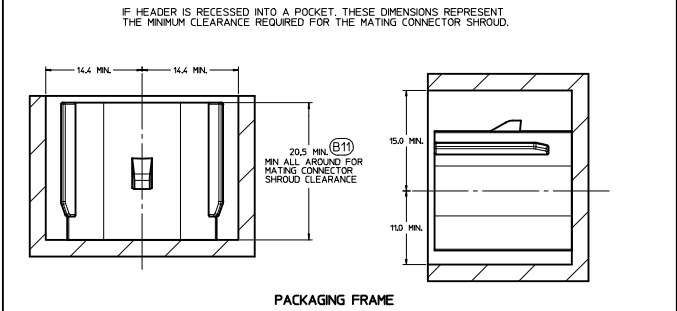

IF HEADER IS RECESSED INTO A POCKET, THESE DIMENSIONS REPRESENT THE MINIMUM CLEARANCE REQUIRED FOR THE MATING CONNECTOR SHROUD.

NOTICE
THIS DRAWING OR PORTIONS OF IT, ARE CONTROLLED BY THE ELECTRICAL WIRING COMPONENTS APPLICATION PARTNERSHIP (EWCAP), A SUBGROUP OF THE UNITED STATES CONSORTIUM FOR AUTOMOTIVE RESEARCH LLC (USCAR). USCAR IS A PARTNERSHIP BETWEEN CHRYSLER GROUP LLC, FORD MOTOR COMPANY, AND GENERAL MOTORS CORPORATION ANY CHANGE TO A EWCAP CONTROLLED PORTION OF THIS DRAWING, INCLUDING A "RECORD CHANGE" MUST BE APPROVED, IN WRITING, BY THE RESPONSIBLE EWCAP MEMBER FROM EACH USCAR COMPANY. EACH EWCAP MEMBER AUTHORIZED TO SIGN FOR HIS OR HER COMPANY IS RESPONSIBLE FOR OBTAINING ALL NECESSARY APPROVALS WITHIN THAT COMPANY PRIOR TO SIGNING FOR APPROVAL OF THE CHANGE. EWCAP EXPRESSLY PROHIBITS ANY PARTY FROM CHANGING EITHER ANY EWCAP CONTROLLED PORTION OF THIS DRAWING OR ANY ASSOCIATED TOOLING BEFORE RECEIVING AN APPROVAL SIGNED BY AN AUTHORIZED REPRESENTATIVE FROM EACH EWCAP PARTNER. REFERENCE TO THE SIGNED APPROVAL FORM MUST BE ENTERED IN THIS DRAWING'S CONTROL COLUMN.

- NOTES: UNLESS OTHERWISE SPECIFIED (B18)
- ALL DIMENSIONS SHOWN IN MILLIMETERS.
 - DIMENSIONING AND TOLERANCING PER ASME Y14.5M-1994
 - 0.25 RADI ON ALL CORNERS SHOWN SHARP.
 - UNSPECIFIED RADI: 0.25 EXCEPT AS NOTED.
 - STANDARD COLORS FOR POLARIZATION (SEE CHART). DEVIATION REQUIRES APPROVAL OF AUTHORIZED PERSON.
 - REFER TO "SAE/USCAR 12 CONNECTOR GUIDELINES" FOR ADDITIONAL REQUIREMENTS.
 - EXCEPT WHERE NOTED, DRAFT ON OUTSIDE SURFACES IS PERMISSIBLE WITHIN TOLERANCE.
 - SYMBOL INDICATES DRAFT DIRECTION.
 - FOR TERMINAL MATERIAL, DIMENSIONAL, AND COATING REQUIREMENTS AND ANY BLADE TERMINAL DESIGN INFORMATION NOT SHOWN ON THIS DRAWING SEE EWCAP DRW. NO. EWCAP-001
 - A FULL SHROUD ON THE MATING CONNECTOR IS REQUIRED TO INSURE THAT THE CONNECTOR-HEADER POLARIZATION FEATURES OPTIONS A THRU D WILL FUNCTION. THE FULL SHROUD ALSO PREVENTS SCOP DAMAGE TO THE HEADER PINS. REFER TO "SAE/USCAR-12 CONNECTOR DESIGN GUIDE LINES" FOR ADDITIONAL INFORMATION.
 - REFER TO USCAR/EWCAP PART LIST AS FOUND ON WEBSITE <http://www.uscarcorp.com>
 - THIS IS A 100% CAD GENERATED PART. THE CAD MATHEMATICAL DATA IS THE MASTER FOR THIS PART. FOR DIMENSIONAL OR ANY INFORMATION NOT SHOWN ON THIS DRAWING, ANALYZE THE CAD MODEL.

| REV | DATE | BY | CHK | DESCRIPTION |
|-----|------|----------|-----|---|
| 095 | B22 | | | CHANGED ISO VIEW SCALE TO 4:1 WAS 1:1 |
| 095 | B21 | | | ADDED PARTING LINE NOTE TO DETAIL A. MIN 5° |
| 095 | B20 | | | CORRECTED CHRYSLER GROUP LLC NOMENCLATURE |
| 095 | B19 | | | MOVED NOTE TO SECTION B-B |
| 095 | B18 | | | UPDATED NOTES |
| 095 | B17 | | | REMOVED 15.20 AND 2.50 FROM SECTION A-A |
| 095 | B16 | | | ADDED (3.53) |
| 095 | B15 | | | ADDED AT TANGENT NOTE |
| 095 | B14 | | | REMOVED DATUM D |
| 095 | B13 | | | ADDED BASIC DIMENSIONS FOR PROFILE CONTROL |
| 095 | B12 | | | ADDED (Ø10.20) A B |
| 095 | B11 | | | DIMENSIONED TO DATUM A |
| 095 | B10 | | | SEALING SURFACE DIMENSIONS MOVED TO SECTION C-C |
| 095 | B9 | | | ADDED SECTION C-C |
| 095 | B8 | | | REMOVED 15.20 AND 2.50 FROM SECTION A-A |
| 095 | B7 | | | ADDED DRAFT ANGLE DIRECTION |
| 095 | B6 | | | REMOVED 0.20 ±0.10 ±0.20 ALL AROUND |
| 095 | B5 | | | REPLACED WALL THICKNESS CONTROL WITH DRAFFLE OF A SURFACE |
| 095 | B4 | | | ADDED R16.47 |
| 095 | B3 | | | ADDED 0.70 ±0.15 ALL AROUND |
| 095 | B2 | | | UPDATED CONNECTOR COLORS |
| 095 | B1 | | | SURFACE 17 RELOCATED TO (3.53) WAS AT 8.20 |
| 095 | A | RELEASED | | |

| LET | REVISION RECORD | DATE | DWN | CHK |
|-----|-----------------|------|-----|-----|
| | | | | |

| | | | |
|--|-----------------------------|-----------------------------|--|
| TOLERANCES UNLESS OTHERWISE SPECIFIED | | | |
| DIMENSIONS ARE IN MILLIMETERS | | | |
| ±0.2 | ±0.25 | ±0.30 | ±0.10 |
| 100% MILE PRELIM | | | |
| | | | |
| SCALE 4:1 | DRAWN BY K.LUNNINGHAM | DESIGNED BY J.VANSLAMBROUCK | DATE 03-21-12 |
| EWCAP DIRECT CONNECT INTERFACE 8 WAY (2 X 4) 1.5 MM SEALED MALE | | | |
| SHEET 1 OF 1 | DRWG NUMBER 150-S-008-2-202 | REV E | DO NOT SCALE DRAWING CONTENTS AND DIMENSIONS |
| | | | REVISION LEVEL B |

| TABLE OF CONTENTS | |
|-------------------|--------------------------|
| SHEET NO. | SHEET DESCRIPTION |
| 1 | NOTES AND BOM |
| 2 | CONFIGURATIONS |
| 3-4 | KEY CONFIGURATIONS |
| 5 | BLADE SEALED ASSEMBLY |
| 6 | SYSTEM PACKAGING |
| 7 | BACKSHELL NOTES |
| 8 | BACKSHELL |
| 9 | BACKSHELL CONFIGURATIONS |

NOTES: VALID UNLESS OTHERWISE SPECIFIED

1. GENERAL:

a. APPLICATION SPECIFICATION SEE: AS-33472-100
 -CONTAINS: PRODUCT INTRODUCTION, PRODUCT SUMMARY, CONNECTOR ASSEMBLY, PACKAGING INFORMATION, CONNECTOR MATING, SERVICE INSTRUCTIONS, ELECTRICAL CONTINUITY CHECKING, CRIMPING, AND TROUBLESHOOTING.
 -DESIGNED TO MATE WITH RECEPTACLE SEALED ASSEMBLY AS SPECIFIED IN THE MATING CONNECTOR DRAWINGS CHART.
 +DENOTES DRAWINGS THAT CAN BE ACCESSED AT <http://ewcap.uscarteams.org/>.
 -ASSEMBLY SHIPPED WITH PLR IN PRE-LOCK POSITION (SEE PLR PRE-LOCK VIEW SHEET 5).

| MATING CONNECTOR DRAWINGS | |
|---------------------------|---------------|
| DESCRIPTION | MOLEX INLINE |
| 2X2 | SD-33472-0001 |
| 2X3 | SD-33472-0001 |
| 2X4 | SD-33472-0001 |
| 2X6 | SD-33472-0001 |
| 2X8 | SD-33472-0001 |
| 2X10 | SD-33472-0001 |

b. PRODUCT SPECIFICATION SEE:
 -STANDARD CONFIGURATION: PS-33472-000
 -UL V0 CONFIGURATION: TBD
 CONTAINS: PRODUCT INTRODUCTION, PRODUCT SUMMARY, RATINGS (CURRENT, TEMPERATURE, SEALING, AND FLAMMABILITY), TERMINALS, WIRE DIAMETER RANGE, PRODUCT VALIDATION, AND PRODUCT DEVIATIONS.

c. PACKAGING SPECIFICATION PER MOLEX DRAWING: PK-31300-635

d. PARTS MUST BE IN COMPLIANCE TO MOLEX CHEMICAL SUBSTANCES FOR PRODUCTS AND PACKAGING SPECIFICATION: QEHS-699000-300

e. DATA MUST BE SUBMITTED UNDER THE MOLEX PART NUMBER TO IMS (COMPANY ID#13255)

2. DESIGN - MATERIALS:

a. FOR BILL OF MATERIALS SEE:
 -STANDARD CONFIGURATION: SD-33482-0002
 -UL V0 CONFIGURATION: SD-160084-0002

3. DESIGN - GEOMETRY:

a. THE 3-D CAD DATA IS BASIC (WITHOUT TOLERANCE) AND MASTER FOR THIS PART WITH THE EXCEPTION OF UNDERLINED DIMENSIONS. DIMENSIONAL INFORMATION NOT SHOWN ON THIS DRAWING IS DEFINED BY THE DATA FILE AT ITS LATEST REVISION.

b. GEOMETRIC DIMENSIONS AND TOLERANCES PER ASME Y14.5M-2009

c. EDGES AND UNDIMENSIONED DETAILS PER ISO13715

d. CORNERS SHOWN AS SHARP TO BE R 0.2 MAX.

e. LETTERING SHALL BE 0.15 MAX RAISED IN 0.25 MAX RECESS PAD. THIS INCLUDES RECYCLING CODE, CAVITY ID, VENDOR IDENTIFICATION, AND CUSTOMER MATERIAL NUMBER.

f. VISUAL DEFECTS SHALL MEET COSMETIC STANDARD PS-45499-002 (Class B).

g. LASER MARKING:
 1. PART NUMBER
 2. DAY OF THE YEAR
 3. SHIFT
 4. YEAR

FOR ADDITIONAL INFORMATION SEE SECTION 5 UNDER PROCEDURES IN ES-34735-008.

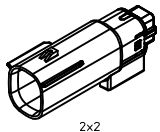

2x2

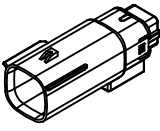

2x3

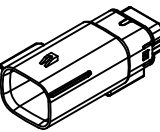

2x4

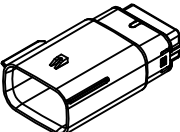

2x6

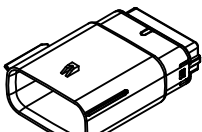

2x8



2x10

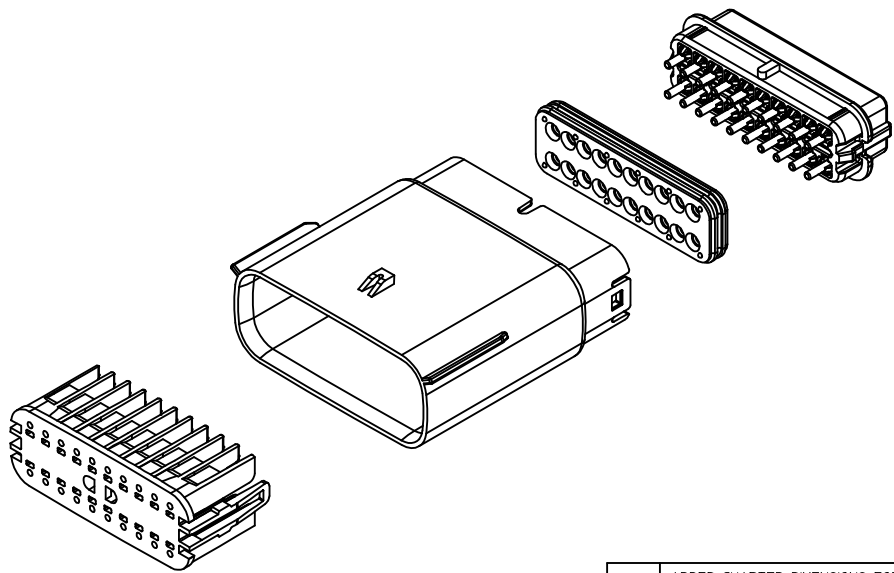

| | |
|----|---|
| E | ADDED CHARTED DIMENSIONS FOR 2X2, 2X4, 2X6 AND 2X8 WITH CLIP/SLOT |
| D | MINOR GEOMETRY CHANGE FOR UL V0 |
| C3 | ADD 2X4 |
| C2 | ADD 2X3 |
| C1 | ADD UL V0 CONFIGURATIONS |
| C | ADD 2X8 |
| B1 | ADD 2X6 BACKSHELL INFO |
| B | ADD 2X6 |
| A | INITIAL RELEASE |

| INSPECTION NUMBER LOG | |
|-----------------------|---|
| LAST NUMBER: | 9 |
| ADDED: | |
| REMOVED: | |

| | | | |
|---|--|--|---|
| ENTER DESCRIPTION EC NO: UA0207-0031 DRWING: 104 CHYD: APPR: KOKOSKI 2016/08/16 2016/09/01 | DIMENSION STYLE MM ONLY | DRAWN BY: DATE APROFFITT 2014/04/28 | TITLE MX150 BLADE DUAL ROW SEALED ASSEMBLY MAT SEAL molex DOCUMENT NO. SD-33482-0001 SHEET NO. 1 OF 9 |
| | | CHECKED BY: DATE KBORUSZEWSKI 2014/04/29 | |
| | | APPROVED BY: DATE VKOSHY 2014/05/14 | |
| | | MATERIAL NO. | |
| QUALITY SYMBOLS ▽=0 ▽=0 ▽=0 | GENERAL TOLERANCES (UNLESS SPECIFIED) 4 PLACES ± --- ± --- 3 PLACES ± --- ± --- 2 PLACES ± 0.10 ± --- 1 PLACE ± 0.2 ± --- 0 PLACE ± --- ± --- | DRAFT WHERE APPLICABLE MUST REMAIN WITHIN DIMENSIONS | SCALE 1.5:1 |
| DIMENSION UNITS METRIC | | THIRD ANGLE PROJECTION | |
| SEE NOTE 2a. THIS DRAWING CONTAINS INFORMATION THAT IS PROPRIETARY TO MOLEX AND SHOULD NOT BE USED WITHOUT WRITTEN PERMISSION | | | |

SHEET DESCRIPTION

CONFIGURATIONS

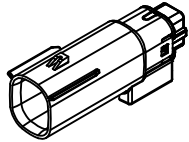

2X2 - STANDARD (STD)

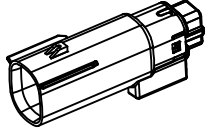

2X2 - UL V0+

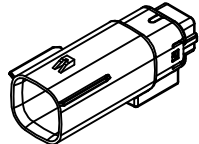

2X3 - STANDARD (STD)

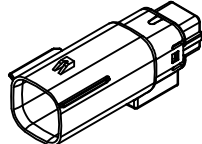

2X3 - LENGTHENED

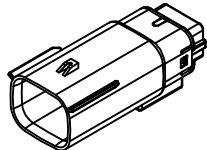

2X4 - STANDARD (STD)

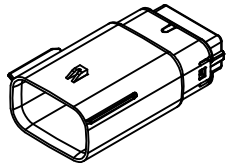

2X6 - STANDARD (STD)

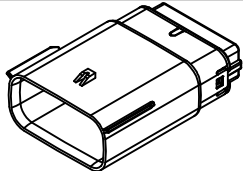

2X8 - STANDARD (STD)

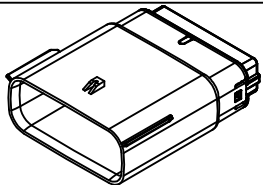

2X10 - STANDARD (STD)

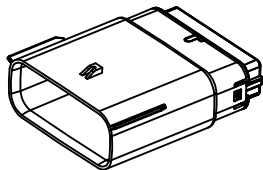

2X10 - UL V0+

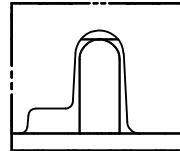

UL V0 UNIQUE FEATURE

Partial1
SCALE 10:1

* MINOR GEOMETRY CHANGE THAN STANDARD CONFIGURATION.
SEE NOTE 2a FOR MORE INFORMATION

| | | | | | | | | | | |
|--|--------------------------------------|---------------------------------------|----------------------|--|---------------------|-----------------------|--|------------------------|---|--------------------|
| ENTER DESCRIPTION EC NO: UAU2017-0031 DRWINGL 104 CHKD: APPR:KDEKOSKJ 2016/08/16 2016/09/01 | QUALITY SYMBOLS ▽=0 ▽=1 ▽=2 | GENERAL TOLERANCES (UNLESS SPECIFIED) | | DIMENSION STYLE MM ONLY | | SCALE 1.5:1 | DESIGN UNITS METRIC | THIRD ANGLE PROJECTION | | |
| | | 4 PLACES ± --- ± --- | 3 PLACES ± --- ± --- | 2 PLACES ± 0.10 ± --- | 1 PLACE ± 0.2 ± --- | 0 PLACE ± --- ± --- | DRAWN BY APROFFITT | DATE 2014/04/28 | TITLE MX150 BLADE DUAL ROW SEALED ASSEMBLY MAT SEAL | |
| | | ANGULAR ± 1 ° | | DRAFT WHERE APPLICABLE MUST REMAIN WITHIN DIMENSIONS | | SEE NOTE 2a. | CHECKED BY KBORUSZEWSKI | DATE 2014/04/29 | APPROVED BY VKOSHY | DATE 2014/05/14 |
| | | MATERIAL NO. | | DOCUMENT NO. | | SHEET NO. | THIS DRAWING CONTAINS INFORMATION THAT IS PROPRIETARY TO MOLEX INCORPORATED AND SHOULD NOT BE USED WITHOUT WRITTEN PERMISSION | | | |

SHEET DESCRIPTION

KEY CONFIGURATIONS

2X2

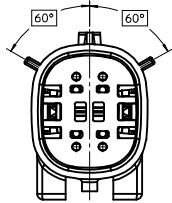

KEY A

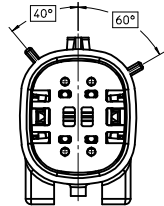

KEY B

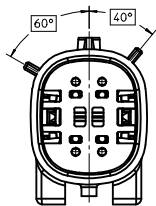

KEY C

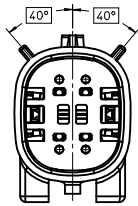

KEY D

2X3

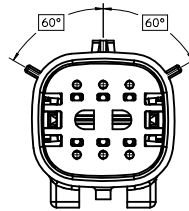

KEY A

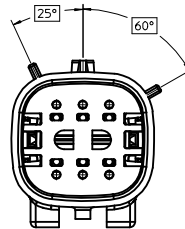

KEY B

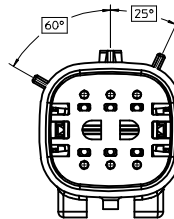

KEY C

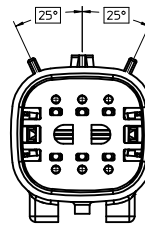

KEY D

2X4

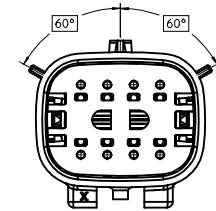

KEY A

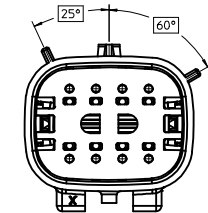

KEY B

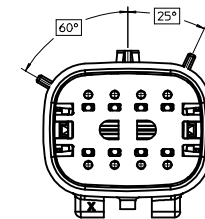

KEY C

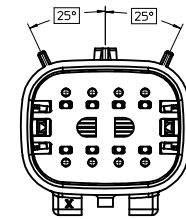

KEY D

| | | | | | | | | |
|--|--------------------------|--------------------------------------|---|--|---|--|---|------------------------------|
| ENTER DESCRIPTION EC NO: UAU2017-0031 DRAWING: 104 CHKD: APPR: KCEKOSKI | 2016/08/16 2016/09/01 | QUALITY SYMBOLS ▽=0 ▽=0 ▽=0 | GENERAL TOLERANCES (UNLESS SPECIFIED) | | DIMENSION STYLE MM ONLY | SCALE 3:1 | DESIGN UNITS METRIC | THIRD ANGLE PROJECTION |
| | | | 4 PLACES ± --- ± --- 3 PLACES ± --- ± --- 2 PLACES ± 0.10 ± --- 1 PLACE ± 0.2 ± --- 0 PLACE ± --- ± --- | mm INCH ± --- ± --- ± 0.10 ± --- ± 0.2 ± --- ± --- ± --- | DRAWN BY APROFFITT DATE 2014/04/28 | CHECKED BY KBORUSZEWSKI DATE 2014/04/29 | APPROVED BY VKOSHY DATE 2014/05/14 | MATERIAL NO. SEE NOTE 2a. |
| DRAFT WHERE APPLICABLE MUST REMAIN WITHIN DIMENSIONS | | | ANGULAR ± 1 ° | | THIS DRAWING CONTAINS INFORMATION THAT IS PROPRIETARY TO MOLEX INCORPORATED AND SHOULD NOT BE USED WITHOUT WRITTEN PERMISSION | | | |

SHEET DESCRIPTION
KEY CONFIGURATIONS CONT.

2X6

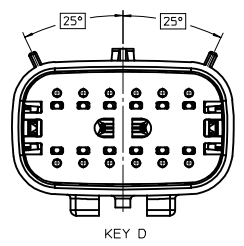
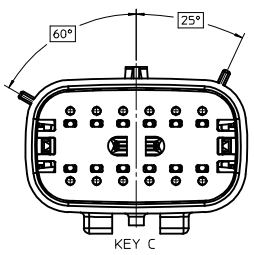
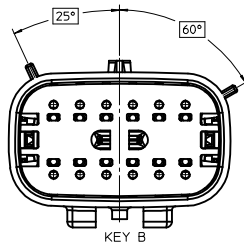
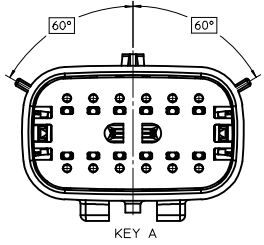

2X8

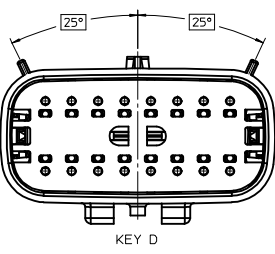
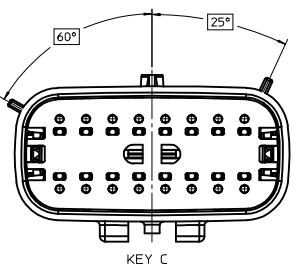
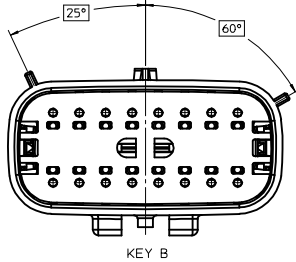
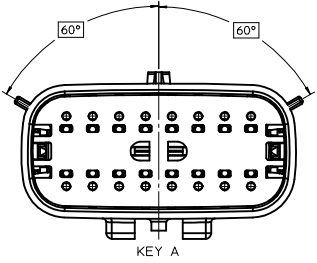

2X10

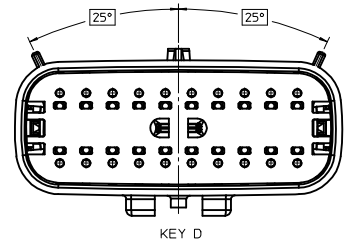
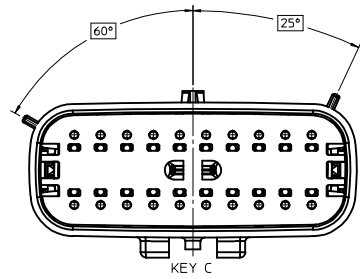
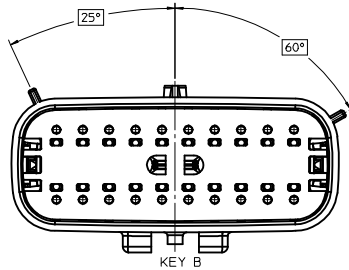
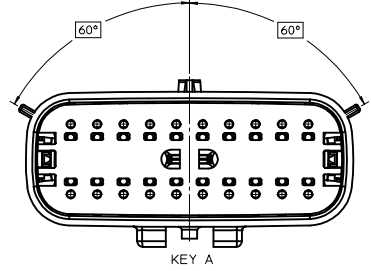

| | | | | | | | | |
|--|--------------------------------------|---|--|--|--------------------|--|------------------------|-------------------------------|
| ENTER DESCRIPTION EC NO: UAU2017-0031 DRAWING NO: 2016/08/16 CHKD: APPR:KDEKOSKI 2016/09/01 | QUALITY SYMBOLS ∇=0 ∇=0 ∇=0 | GENERAL TOLERANCES (UNLESS SPECIFIED) | | DIMENSION STYLE MM ONLY | | SCALE 3:1 | DESIGN UNITS METRIC | THIRD ANGLE PROJECTION |
| | | 4 PLACES ± --- ± --- 3 PLACES ± --- ± --- 2 PLACES ± 0.10 ± --- 1 PLACE ± 0.2 ± --- 0 PLACE ± --- ± --- | mm INCH ± --- ± --- ± 0.10 ± --- ± 0.2 ± --- ± --- ± --- | DRAWN BY APPROFITT | DATE 2014/04/28 | TITLE MX150 BLADE DUAL ROW SEALED ASSEMBLY MAT SEAL molex | | DOCUMENT NO. SD-33482-0001 |
| ANGULAR ± 1 ° DRAFT WHERE APPLICABLE MUST REMAIN WITHIN DIMENSIONS | | SEE NOTE 2a. | | THIS DRAWING CONTAINS INFORMATION THAT IS PROPRIETARY TO MOLEX INCORPORATED AND SHOULD NOT BE USED WITHOUT WRITTEN PERMISSION | | | | |

SHEET DESCRIPTION

BLADE SEALED ASSEMBLY

CHARTED DIMENSIONS

| DESCRIPTION | DIMENSIONS | | | | |
|----------------|------------|------|-------|-------|-------|
| | A | B | C | D | E |
| 2X2 | 15.54 | 1.75 | 24.40 | 54.45 | 22.23 |
| 2X3 STANDARD | 19.04 | 3.50 | 26.21 | 54.45 | 22.23 |
| 2X3 LENGTHENED | 19.04 | 3.50 | 26.21 | 56.45 | 22.23 |
| 2X4 | 22.54 | 1.75 | 27.21 | 54.45 | 22.23 |
| 2X6 | 29.54 | 1.75 | 32.27 | 54.45 | 22.23 |
| 2X8 | 36.54 | 1.75 | 38.88 | 54.45 | 22.23 |
| 2X10 | 43.64 | 1.75 | 45.65 | 54.45 | 22.05 |

OPTIONAL LASER MARKING ON THIS SURFACE SEE NOTE 3g.

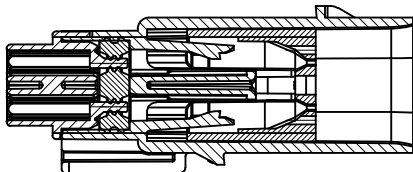
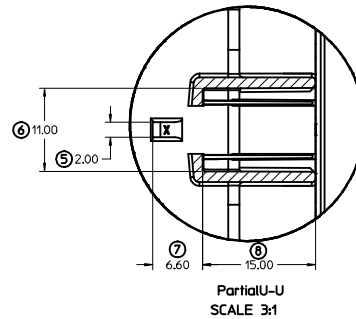
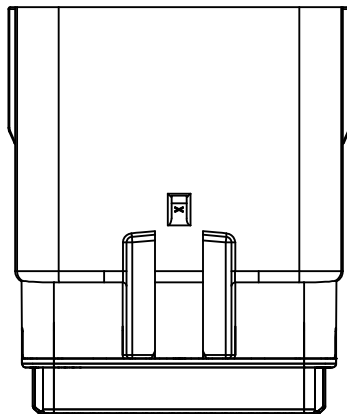
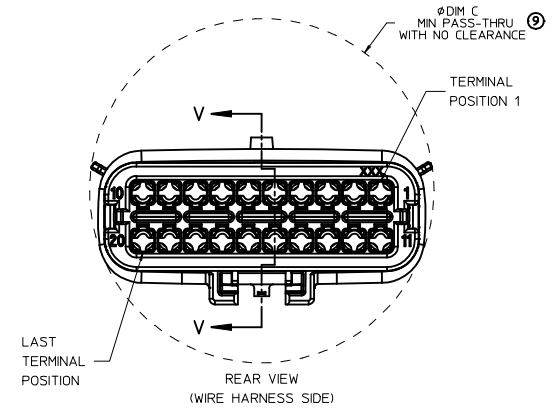
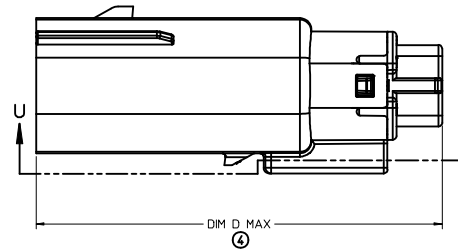
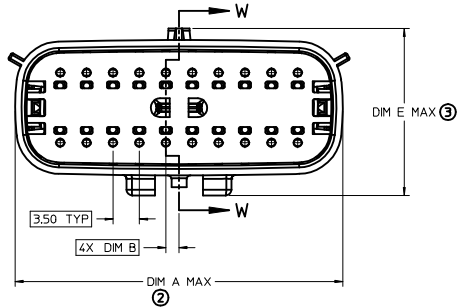
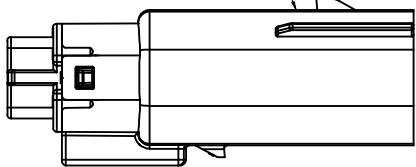

PRIMARY LOCK REINFORCEMENT (PLR) SHOWN IN PRE-STAGED POSITION
SECTION W-W

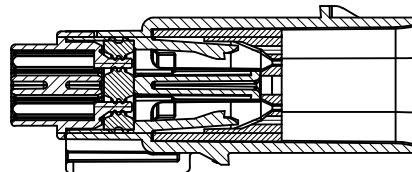

PRIMARY LOCK REINFORCEMENT (PLR) SHOWN IN FINAL-LOCK POSITION
SECTION V-V

| | | | | | | | | | | |
|---|--------------------------|--|--|---|-----------------------------------|---------------------|---|------------------------|--|--|
| ENTER DESCRIPTION IEC NO: UAU2017-0031 DRWINGL/04 CHKD: APPR:KEKOSKI | 2016/08/16 2016/09/01 | QUALITY SYMBOLS ∇=0 ∇=1 ∇=2 ∇=3 | GENERAL TOLERANCES (UNLESS SPECIFIED) | | DIMENSION STYLE MM ONLY | SCALE 3:1 | DESIGN UNITS METRIC | THIRD ANGLE PROJECTION | | |
| | | | m/m | INCH | DRAWN BY APROFF/ITT | DATE 2014/04/28 | TITLE MX150 BLADE DUAL ROW SEALED ASSEMBLY MAT SEAL | | | |
| | | | 4 PLACES ±--- | ±--- | CHECKED BY KBORUSZEWSKI | DATE 2014/04/29 | molex | | | |
| | | | 3 PLACES ±--- | ±--- | APPROVED BY VKOSHY | DATE 2014/05/14 | | | | |
| 2 PLACES ±0.10 | ±--- | ANGULAR ± 1° | | THIS DRAWING CONTAINS INFORMATION THAT IS PROPRIETARY TO MOLEX INCORPORATED AND SHOULD NOT BE USED WITHOUT WRITTEN PERMISSION | | | | | | |
| 1 PLACE ±0.2 | ±--- | DRAFT WHERE APPLICABLE MUST REMAIN WITHIN DIMENSIONS | | | | | | | | |
| 0 PLACE ±--- | ±--- | | | | | | | | | |

SHEET DESCRIPTION

SYSTEM PACKAGING

CHARTED DIMENSIONS

| CKT | BLADE CONFIGURATION | RECEPTACLE CONFIGURATION | DIMENSIONS | |
|------|---------------------|--------------------------|------------|-------|
| | | | K | L |
| 2X2 | STANDARD | W/O CLIPSLOT | 72.78 | 28.00 |
| | | W/ CLIPSLOT | 72.78 | 28.50 |
| | | LENGTHENED | 77.21 | 28.00 |
| 2X3 | STANDARD | W/O CLIPSLOT | 72.78 | 28.00 |
| | | W/ CLIPSLOT | 72.78 | 30.50 |
| | | LENGTHENED | 74.79 | 30.50 |
| 2X4 | STANDARD | W/O CLIPSLOT | 72.78 | 29.50 |
| | | W/ CLIPSLOT | 72.78 | 31.50 |
| 2X6 | STANDARD | W/O CLIPSLOT | 72.79 | 35.58 |
| | | W/ CLIPSLOT | 72.79 | 35.58 |
| 2X8 | STANDARD | W/O CLIPSLOT | 72.67 | 42.25 |
| | | W/ CLIPSLOT | 72.67 | 42.25 |
| 2X10 | STANDARD | STANDARD | 72.78 | 49.05 |

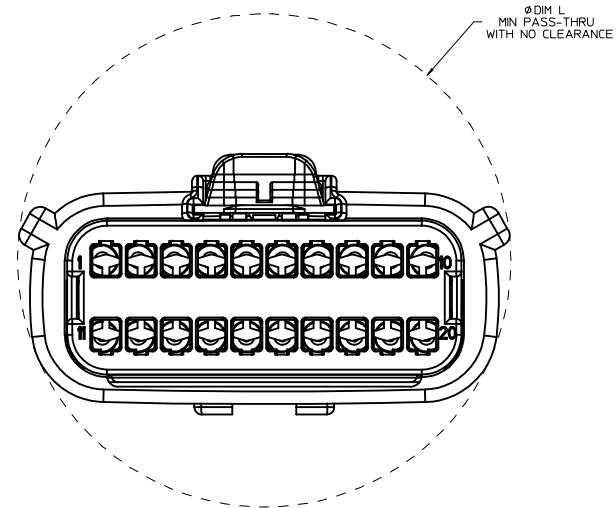
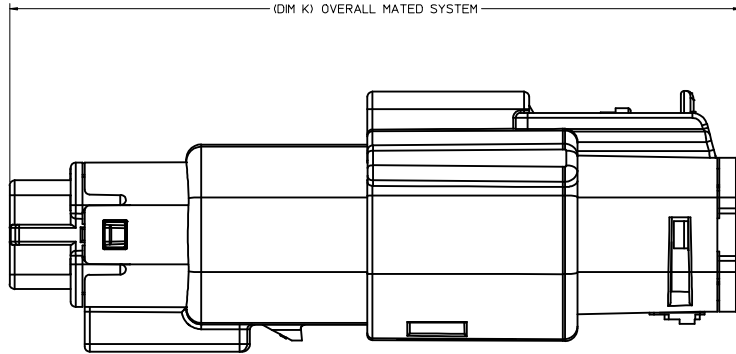

| | | | | | | | |
|--|-----------------------|--|--------------|---|-------|--------------|------------------------|
| ENTER DESCRIPTION EC NO: UA02017-0031 DRAWING: 104 CHKD: APPR:KDEKOSKI 2016/08/16 2016/09/01 | QUALITY SYMBOLS | GENERAL TOLERANCES (UNLESS SPECIFIED) | | DIMENSION STYLE | SCALE | DESIGN UNITS | THIRD ANGLE PROJECTION |
| | ▽=0 | mm | INCH | MM ONLY | 4:1 | METRIC | ☐ |
| | ▽=0 | 4 PLACES ± --- ± --- | APPROFIT | DATE | TITLE | | |
| | ▽=0 | 3 PLACES ± --- ± --- | 2014/04/28 | MX150 BLADE DUAL ROW SEALED ASSEMBLY MAT SEAL | | | |
| ▽=0 | 2 PLACES ± 0.10 ± --- | KBORUSZEWSKI | DATE | molex DOCUMENT NO. SD-33482-0001 SHEET NO. 6 OF 9 | | | |
| ▽=0 | 1 PLACE ± 0.2 ± --- | 2014/04/29 | | | | | |
| ▽=0 | 0 PLACE ± --- ± --- | APPROVED BY | DATE | THIS DRAWING CONTAINS INFORMATION THAT IS PROPRIETARY TO MOLEX INCORPORATED AND SHOULD NOT BE USED WITHOUT WRITTEN PERMISSION | | | |
| | | VKOSHY | 2014/05/14 | | | | |
| | | MATERIAL NO. | SEE NOTE 2a. | | | | |
| | | ANGULAR ± 1 ° | | | | | |
| | | DRAFT WHERE APPLICABLE MUST REMAIN WITHIN DIMENSIONS | | | | | |

SHEET DESCRIPTION
BACKSHELL NOTES

BACKSHELL NOTES: VALID UNLESS OTHERWISE SPECIFIED

1. GENERAL:
 a. APPLICATION SPECIFICATION SEE: AS-34951-001
 -DESIGNED TO MATE WITH BLADE SEALED ASSEMBLY SPECIFIED IN MOLEX DRAWING SD-33482-0001.
 -SYSTEM TO BE USED WITH WIRE WITHIN DIAMETER RANGE OF 1.2mm TO 2.69mm.
 -COMPONENTS ARE OPTIONAL AND MUST BE PURCHASED SEPERATELY.
 -BACKSHELL DESIGN IS OWNED BY SCHLEMMER.
 -FOR ADDITIONAL INFORMATION SEE THE BACKSHELL COMPONENT DRAWING SD-34950-0001.

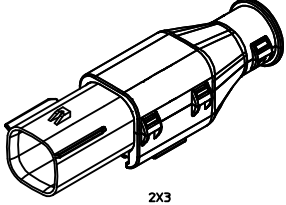

2X3

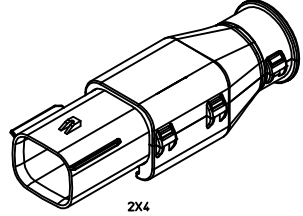

2X4

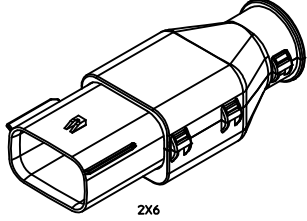

2X6

BACKSHELL CUSTOMER MODEL NUMBER LEGEND

- 34950-XXXX
- CUSTOMER MODEL COMPONENTS
 - 0 - BACKSHELL ONLY
 - 1 - BACKSHELL & MX150 HOUSING KEY A ASSEMBLY
 - 2 - BACKSHELL & MX150 HOUSING KEY B ASSEMBLY
 - 3 - BACKSHELL & MX150 HOUSING KEY C ASSEMBLY
 - 4 - BACKSHELL & MX150 HOUSING KEY D ASSEMBLY
 - BACKSHELL FEATURES
 - 1 - WITH RIBS
 - 2 - WITHOUT RIBS
 - MX150 CIRCUIT SIZE 04, 06, 08, 12, 16, 20

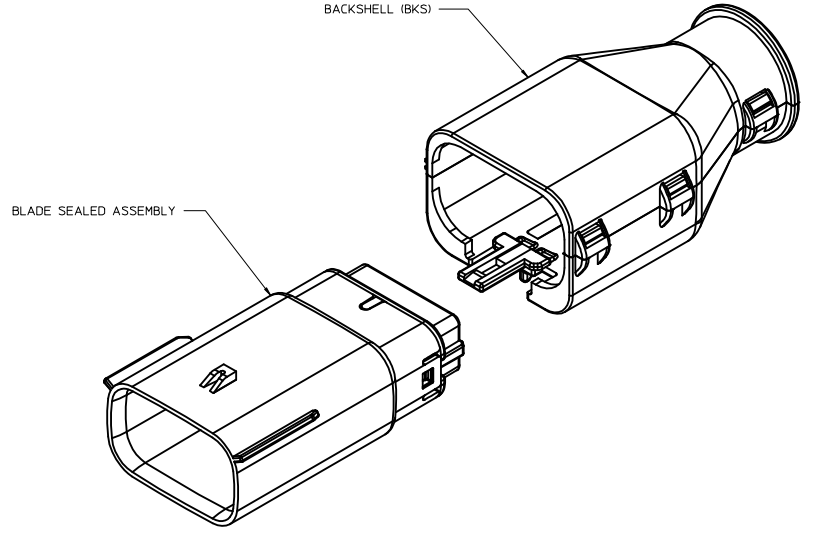

| | | | | | | | |
|--|--------------------------|-----------------------|---|--------------------------------------|--|------------------------|------------------------|
| ENTER DESCRIPTION EC NO: UAU2017-0031 DRAWING: 104 CHKD: APPR: KOKOSKI REV: | 2016/08/16 2016/09/01 | QUALITY SYMBOLS | GENERAL TOLERANCES (UNLESS SPECIFIED) | DIMENSION STYLE MM ONLY | SCALE 4:1 | DESIGN UNITS METRIC | THIRD ANGLE PROJECTION |
| | ▽=0 | 4 PLACES ± --- ± --- | mm INCH | DRAWN BY DATE APPROFIT 2014/04/28 | TITLE MX150 BLADE DUAL ROW SEALED ASSEMBLY MAT SEAL | | SHEET NO. 7 OF 9 |
| | ▽=0 | 3 PLACES ± --- ± --- | APPROVED BY DATE KBORUSZEWSKI 2014/04/29 | SEE NOTE 2a. | | | |
| | ▽=0 | 2 PLACES ± 0.10 ± --- | MATERIAL NO. | DOCUMENT NO. SD-33482-0001 | | | |
| ▽=0 | 1 PLACE ± 0.2 ± --- | ANGULAR ± 1 ° | THIS DRAWING CONTAINS INFORMATION THAT IS PROPRIETARY TO MOLEX INCORPORATED AND SHOULD NOT BE USED WITHOUT WRITTEN PERMISSION | | | | |
| | | 0 PLACE ± --- ± --- | DRAFT WHERE APPLICABLE MUST REMAIN WITHIN DIMENSIONS | SIZE A 1 | | | |

SHEET DESCRIPTION

BACKSHELL

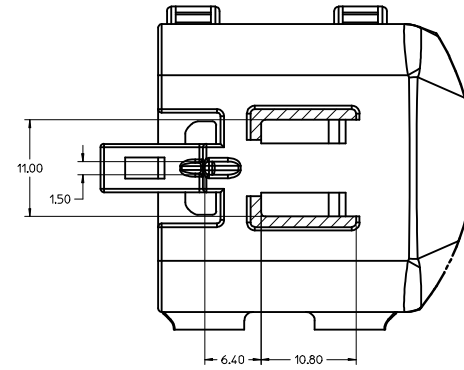
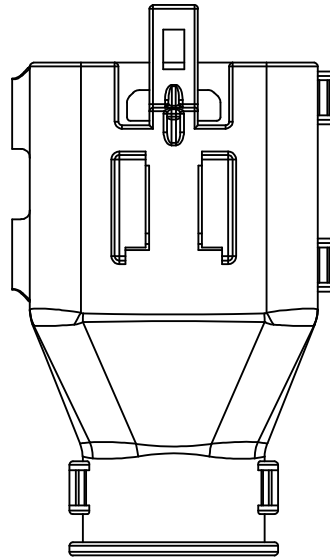
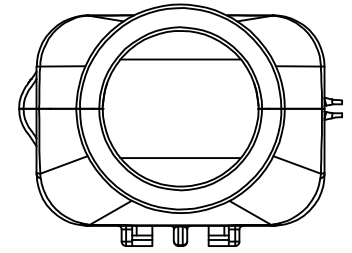
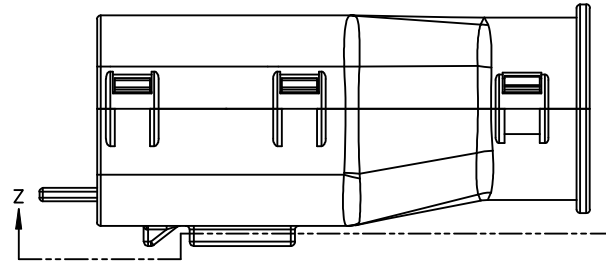
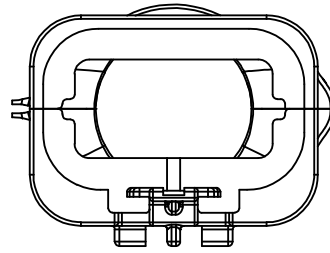
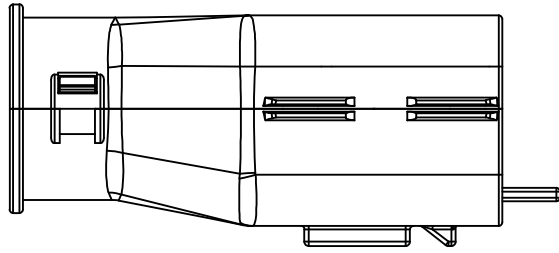

Partial Z-Z
SCALE 35:1

| | | | | | | | | | | |
|--|--------------------------------------|--|----------------------|--|---------------------|-----------------------|--|--|---------------------------------------|--|
| ENTER DESCRIPTION EC NO: UAU2017-0031 DRAWING: 104 CHKD: APPR: KDKOSKI 2016/08/16 2016/09/01 | QUALITY SYMBOLS ∇=0 ∇=0 ∇=0 | GENERAL TOLERANCES (UNLESS SPECIFIED) | | DIMENSION STYLE MM ONLY | | SCALE 3.5:1 | DESIGN UNITS METRIC | THIRD ANGLE PROJECTION | | |
| | | 4 PLACES ± --- ± --- | 3 PLACES ± --- ± --- | 2 PLACES ± 0.10 ± --- | 1 PLACE ± 0.2 ± --- | 0 PLACE ± --- ± --- | DRAWN BY DATE APPROFFITT 2014/04/28 | CHECKED BY DATE KBORUSZEWSKI 2014/04/29 | APPROVED BY DATE VKOSHY 2014/05/14 | TITLE MX150 BLADE DUAL ROW SEALED ASSEMBLY MAT SEAL |
| | | ANGULAR ± 1 ° | | DRAFT WHERE APPLICABLE MUST REMAIN WITHIN DIMENSIONS | | SEE NOTE 2a. | | MATERIAL NO. | DOCUMENT NO. SD-33482-0001 | SHEET NO. 8 OF 9 |
| | | THIS DRAWING CONTAINS INFORMATION THAT IS PROPRIETARY TO MOLEX INCORPORATED AND SHOULD NOT BE USED WITHOUT WRITTEN PERMISSION | | | | | | | | |

SHEET DESCRIPTION
BACKSHELL CONFIGURATIONS

| CHARTED DIMENSIONS | | | | | | | |
|--------------------|---------------------|--------------------------|------------|-------|-------|-------|-------|
| CKT | BLADE CONFIGURATION | RECEPTACLE CONFIGURATION | DIMENSIONS | | | | |
| | | | M | N | P | R | S |
| 2X3 | STANDARD | STANDARD | 106.83 | 32.75 | 31.75 | 29.00 | 29.50 |
| | LENGTHENED | STANDARD | 108.71 | | | | |
| 2X4 | STANDARD | STANDARD | 106.83 | 33.50 | 31.90 | 30.70 | 30.70 |
| 2X6 | STANDARD | STANDARD | 106.83 | 37.84 | 37.27 | 35.83 | 36.83 |

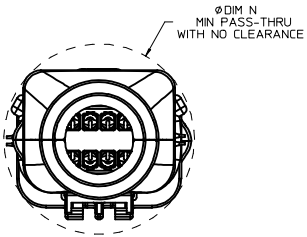
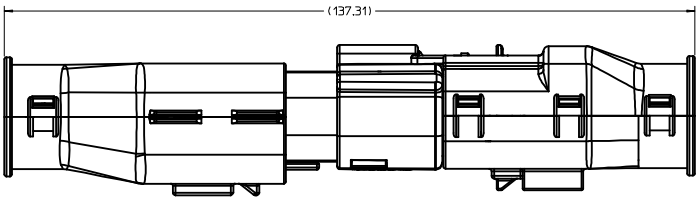

OVERALL MATED SYSTEM WITH BLADE AND RECEPTACLE BACKSHELL

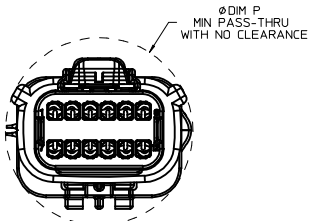
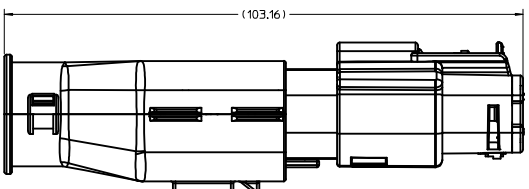

OVERALL MATED SYSTEM WITH BLADE BACKSHELL

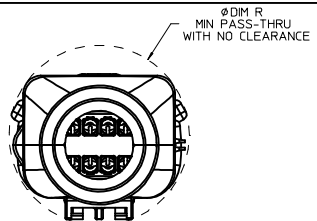
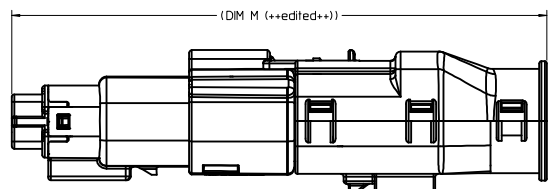

OVERALL MATED SYSTEM WITH RECEPTACLE BACKSHELL

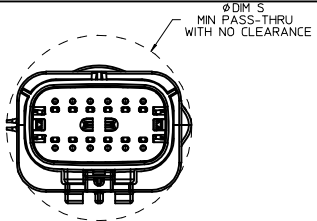
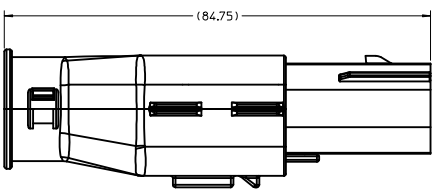

BLADE SEALED ASSEMBLY WITH BLADE BACKSHELL

| | | | | | | | |
|---|--------------------------------------|---|----------------------------|---|------------------------|------------------------|--|
| ENTER DESCRIPTION EC NO: UAU2017-0031 CHKD: DRWNGLI04 APPR: VKOSKI REV: 2016/09/01 | QUALITY SYMBOLS ▽=0 ▽=0 ▽=0 | GENERAL TOLERANCES (UNLESS SPECIFIED) mm INCH 4 PLACES ± --- ± --- 3 PLACES ± --- ± --- 2 PLACES ± 0.10 ± --- 1 PLACE ± 0.2 ± --- 0 PLACE ± --- ± --- ANGULAR ± 1 ° DRAFT WHERE APPLICABLE MUST REMAIN WITHIN DIMENSIONS | DIMENSION STYLE MM ONLY | SCALE 2:1 | DESIGN UNITS METRIC | THIRD ANGLE PROJECTION | |
| | DRAWN BY APPROFITT | DATE 2014/04/28 | CHECKED BY KBORUSZEWSKI | DATE 2014/04/29 | APPROVED BY VKOSHY | DATE 2014/05/14 | TITLE MX150 BLADE DUAL ROW SEALED ASSEMBLY MAT SEAL molex |
| | MATERIAL NO. SEE NOTE 2a. | DOCUMENT NO. SD-33482-0001 | SHEET NO. 9 OF 9 | THIS DRAWING CONTAINS INFORMATION THAT IS PROPRIETARY TO MOLEX INCORPORATED AND SHOULD NOT BE USED WITHOUT WRITTEN PERMISSION | | | |
| | SIZE 1 | | | | | | |

MX150 RECEPTACLE 2X2 SEALED ASSEMBLY MAT SEAL
BOM AND PIN OUT SHEET

| ASSEMBLY DESCRIPTION | ASSEMBLY PART NUMBER | COMPONENT | | | | | | BLOCKED TERMINALS | | | | | | | | | | STATUS | COMMENTS | OPTIONAL ATTACHMENTS SOLD SEPERATELY | | | | |
|---|----------------------|---|-------------|-----|-----|----------|-----------|--|---|---|---|--|--|--|--|--|--|--------|----------|--------------------------------------|------------------------|--|--|--|
| | | THE PRESENCE OF AN ABBREVIATION INDICATES THE PRESENCE OF THAT COMPONENT. | | | | | | CAVITY WITH A NUMBER INDICATES BLOCKED TERMINAL POSITION CAVITY WITHOUT A NUMBER INDICATES OPEN TERMINAL POSITION | | | | | | | | | | | | BACKSHELL WITH RIBS | BACKSHELL WITHOUT RIBS | | | |
| | | HOUSING KEY/COLOR | GROMMET CAP | PLR | CPA | MAT SEAL | RING SEAL | 1 | 2 | 3 | 4 | | | | | | | | | | | | | |
| KEY A, BLACK, W/O CPA | 33472-4041 | A-BLK | GCP | PLR | | M | R | 1 | 2 | | | | | | | | | | | SALEABLE | | | | |
| KEY C, DARK GRAY, W/O CPA | 33472-4042 | C-DG | GCO | PLR | | M | R | | | | | | | | | | | | | | SALEABLE | | | |
| KEY D, STONE GRAY, W/O CPA | 33472-4043 | D-SG | GCO | PLR | | M | R | | | | | | | | | | | | | | SALEABLE | | | |
| KEY C, DARK GRAY, W/CPA | 33472-4044 | C-DG | GCO | PLR | CPA | M | R | | | | | | | | | | | | | | SALEABLE | | | |
| KEY D, STONE GRAY, W/CPA | 33472-4045 | D-SG | GCO | PLR | CPA | M | R | | | | | | | | | | | | | | SALEABLE | | | |
| KEY C, DARK GRAY, W/O CPA | 33472-4046 | C-DG | GCP | PLR | | M | R | 1 | 2 | 3 | 4 | | | | | | | | | | SALEABLE | | | |
| KEY D, STONE GRAY, W/O CPA | 33472-4047 | D-SG | GCP | PLR | | M | R | 1 | 2 | 3 | 4 | | | | | | | | | | SALEABLE | | | |
| KEY A, BLACK, W/O CPA | 33472-4048 | A-BLK | GCP | PLR | | M | R | | 2 | | 4 | | | | | | | | | | SALEABLE | | | |
| KEY A, BLACK, W/CPA | 33472-4049 | A-BLK | GCP | PLR | CPA | M | R | | 2 | | | | | | | | | | | | SALEABLE | | | |
| KEY A, BLACK, W/CPA | 33472-4050 | A-BLK | GCP | PLR | CPA | M | R | | | 3 | | | | | | | | | | | SALEABLE | | | |
| KEY A, BLACK, W/CPA | 33472-4051 | A-BLK | GCP | PLR | CPA | M | R | | | | 4 | | | | | | | | | | SALEABLE | | | |
| KEY A, BLACK, W/O CPA | 33472-4052 | A-BLK | GCP | PLR | | M | R | | 2 | | 4 | | | | | | | | | | SALEABLE | | | |
| KEY A, YELLOW, W/CPA | 33472-4053 | A-YW | GCO | PLR | CPA | M | R | | | | | | | | | | | | | | SALEABLE | | | |
| KEY A, BLACK, W/O CPA | 33472-4054 | A-BLK | GCP | PLR | | M | R | 1 | | 3 | | | | | | | | | | | SALEABLE | | | |
| KEY B, LIGHT GRAY, W/CPA | 33472-4055 | B-LG | GCP | PLR | CPA | M | R | 1 | | | | | | | | | | | | | SALEABLE | | | |
| KEY A, BLACK, W/O CPA | 33472-4056 | A-BLK | GCP | PLR | | M | R | 1 | | | | | | | | | | | | | SALEABLE | | | |
| KEY A, BLACK, WITH CLIPSLOT, W/O CPA | 33472-0501 | A-BLK-CLIP | GCO | PLR | | M | R | | | | | | | | | | | | | | DESIGN RELEASE | | | |
| KEY B, LIGHT GRAY, WITH CLIPSLOT, W/O CPA | 33472-0502 | B-LG-CLIP | GCO | PLR | | M | R | | | | | | | | | | | | | | DESIGN RELEASE | | | |
| KEY C, DARK GRAY, WITH CLIPSLOT, W/O CPA | 33472-0503 | C-DG-CLIP | GCO | PLR | | M | R | | | | | | | | | | | | | | DESIGN RELEASE | | | |
| KEY D, STONE GRAY, WITH CLIPSLOT, W/O CPA | 33472-0504 | D-SG-CLIP | GCO | PLR | | M | R | | | | | | | | | | | | | | DESIGN RELEASE | | | |
| KEY A, YELLOW, WITH CLIPSLOT, W/O CPA | 33472-0505 | A-YW-CLIP | GCO | PLR | | M | R | | | | | | | | | | | | | | DESIGN RELEASE | | | |
| KEY A, BLACK, WITH CLIPSLOT, W/CPA | 33472-0506 | A-BLK-CLIP | GCO | PLR | CPA | M | R | | | | | | | | | | | | | | DESIGN RELEASE | | | |
| KEY B, LIGHT GRAY, WITH CLIPSLOT, W/CPA | 33472-0507 | B-LG-CLIP | GCO | PLR | CPA | M | R | | | | | | | | | | | | | | DESIGN RELEASE | | | |
| KEY C, DARK GRAY, WITH CLIPSLOT, W/CPA | 33472-0508 | C-DG-CLIP | GCO | PLR | CPA | M | R | | | | | | | | | | | | | | DESIGN RELEASE | | | |
| KEY D, STONE GRAY, WITH CLIPSLOT, W/CPA | 33472-0509 | D-SG-CLIP | GCO | PLR | CPA | M | R | | | | | | | | | | | | | | DESIGN RELEASE | | | |
| KEY A, YELLOW, WITH CLIPSLOT, W/CPA | 33472-0510 | A-YW-CLIP | GCO | PLR | CPA | M | R | | | | | | | | | | | | | | DESIGN RELEASE | | | |

MX150 RECEPTACLE 2X3 SEALED ASSEMBLY MAT SEAL
BOM AND PIN OUT SHEET

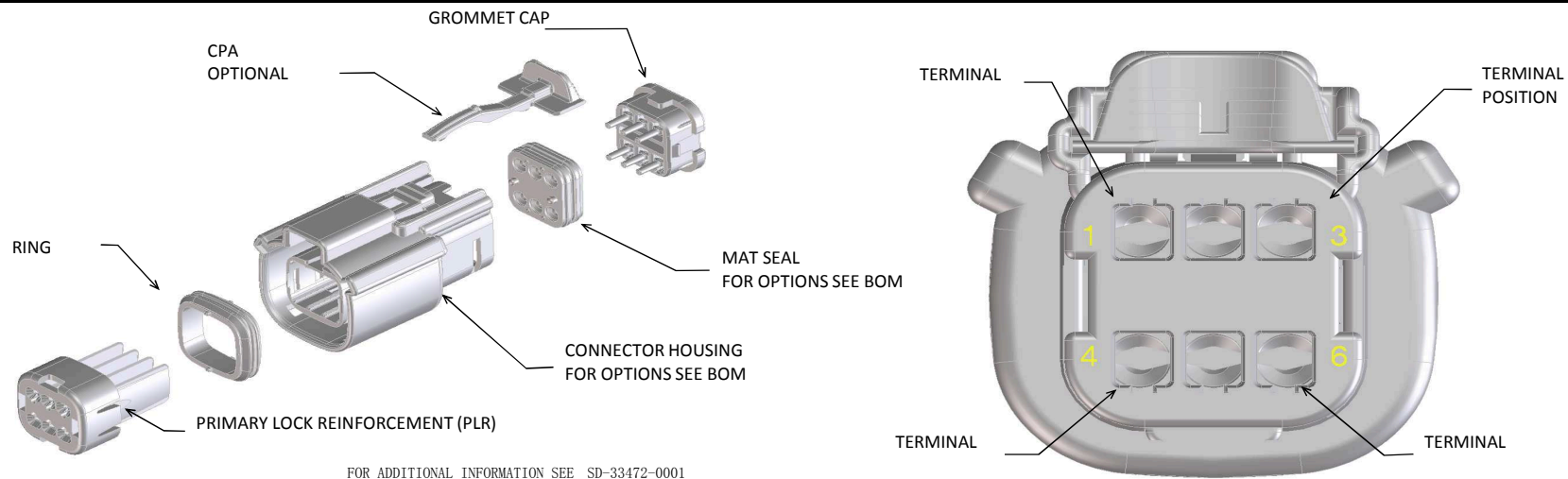

FOR ADDITIONAL INFORMATION SEE SD-33472-0001

| ABBREVIATION | DESCRIPTION | COLOR | MATERIAL |
|--------------|--|------------|--------------------------------|
| A-BLK | HOUSING, KEYING OPTION A | BLACK | SPS/NYLON GF20 |
| B-LG | HOUSING, KEYING OPTION B | LIGHT GRAY | SPS/NYLON GF20 |
| C-BR | HOUSING, KEYING OPTION C | BROWN | SPS/NYLON GF20 |
| D-GR | HOUSING, KEYING OPTION D | GREEN | SPS/NYLON GF20 |
| C-DG | HOUSING, KEYING OPTION C | DARK GRAY | SPS/NYLON GF20 |
| D-SG | HOUSING, KEYING OPTION D | STONE GRAY | SPS/NYLON GF20 |
| A-YW | HOUSING, KEYING OPTION A | YELLOW | SPS/NYLON GF20 |
| A-BLK-CLIP | HOUSING, KEYING OPTION A WITH CLIPSLOT | BLACK | SPS/NYLON GF20 |
| B-LG-CLIP | HOUSING, KEYING OPTION B WITH CLIPSLOT | LIGHT GRAY | SPS/NYLON GF20 |
| C-BR-CLIP | HOUSING, KEYING OPTION C WITH CLIPSLOT | BROWN | SPS/NYLON GF20 |
| D-GR-CLIP | HOUSING, KEYING OPTION D WITH CLIPSLOT | GREEN | SPS/NYLON GF20 |
| C-DG-CLIP | HOUSING, KEYING OPTION C WITH CLIPSLOT | DARK GRAY | SPS/NYLON GF20 |
| D-SG-CLIP | HOUSING, KEYING OPTION D WITH CLIPSLOT | STONE GRAY | SPS/NYLON GF20 |
| A-SG-CLIP | HOUSING, KEYING OPTION A WITH CLIPSLOT | YELLOW | SPS/NYLON GF20 |
| GC | GROMMET CAP | BLACK | SPS/NYLON GF20 |
| PLR | PLR | NATURAL | SPS/NYLON GF20 |
| CPA | CPA | RED | PBT GF30 |
| M | MAT SEAL | LIGHT BLUE | INHERENTLY LUBRICATED SILICONE |
| R | RING SEAL | RUST RED | INHERENTLY LUBRICATED SILICONE |

| ASSEMBLY DESCRIPTION | ASSEMBLY PART NUMBER | COMPONENT | | | | | | BLOCKED TERMINALS | | | | | | STATUS | COMMENTS | OPTIONAL ATTACHMENTS SOLD SEPARATELY | | |
|--|----------------------|---|-------------|-----|-----|----------|-----------|--|---|---|---|---|---|--------|-----------------|--------------------------------------|------------------------|------------|
| | | THE PRESENCE OF AN ABBREVIATION INDICATES THE PRESENCE OF THAT COMPONENT. | | | | | | CAVITY WITH A NUMBER INDICATES BLOCKED TERMINAL POSITION CAVITY WITHOUT A NUMBER INDICATES OPEN TERMINAL POSITION | | | | | | | | BACKSHELL WITH RIBS | BACKSHELL WITHOUT RIBS | |
| | | HOUSING KEY/COLOR | GROMMET CAP | PLR | CPA | MAT SEAL | RING SEAL | 1 | 2 | 3 | 4 | 5 | 6 | | | | | |
| KEY A, BLACK, W/O CPA | 33472-0601 | A-BLK | GC | PLR | | M | R | | | | | | | | SALEABLE | | 34951-0610 | 34951-0620 |
| KEY B, LIGHT GRAY, W/O CPA | 33472-0602 | B-LG | GC | PLR | | M | R | | | | | | | | SALEABLE | | 34951-0610 | 34951-0620 |
| KEY C, BROWN, W/O CPA | 33472-0603 | C-BR | GC | PLR | | M | R | | | | | | | | NOT RECOMMENDED | SEE P/N 33472-0669 | 34951-0610 | 34951-0620 |
| KEY D, GREEN, W/O CPA | 33472-0604 | D-GR | GC | PLR | | M | R | | | | | | | | NOT RECOMMENDED | SEE P/N 33472-0668 | 34951-0610 | 34951-0620 |
| VOID KEY | 33472-0605 | | | | | | | | | | | | | | | | | |
| KEY A, BLACK, W/CPA | 33472-0606 | A-BLK | GC | PLR | CPA | M | R | | | | | | | | SALEABLE | | 34951-0610 | 34951-0620 |
| KEY B, LIGHT GRAY, W/CPA | 33472-0607 | B-LG | GC | PLR | CPA | M | R | | | | | | | | SALEABLE | | 34951-0610 | 34951-0620 |
| KEY C, BROWN, W/CPA | 33472-0608 | C-BR | GC | PLR | CPA | M | R | | | | | | | | NOT RECOMMENDED | SEE P/N 33472-0670 | 34951-0610 | 34951-0620 |
| KEY D, GREEN, W/CPA | 33472-0609 | D-GR | GC | PLR | CPA | M | R | | | | | | | | NOT RECOMMENDED | SEE P/N 33472-0671 | 34951-0610 | 34951-0620 |
| VOID KEY | 33472-0610 | | | | | | | | | | | | | | | | | |
| KEY A, BLACK, W/O CPA | 33472-0611 | A-BLK | GC | PLR | | M | R | | | 3 | | | | | SALEABLE | SAME AS P/N 33472-0658 | 34951-0610 | 34951-0620 |
| KEY B, LIGHT GRAY, W/O CPA | 33472-0612 | B-LG | GC | PLR | | M | R | | | 3 | | | | | SALEABLE | | 34951-0610 | 34951-0620 |
| KEY C, BROWN, W/O CPA | 33472-0613 | C-BR | GC | PLR | | M | R | | | 3 | | | | | NOT RECOMMENDED | | 34951-0610 | 34951-0620 |
| KEY D, GREEN, W/O CPA | 33472-0614 | D-GR | GC | PLR | | M | R | | | 3 | | | | | NOT RECOMMENDED | | 34951-0610 | 34951-0620 |
| VOID KEY | 33472-0615 | | | | | | | | | | | | | | | | | |
| KEY A, BLACK, W/CPA | 33472-0616 | A-BLK | GC | PLR | CPA | M | R | | | 3 | | | | | SALEABLE | | 34951-0610 | 34951-0620 |
| KEY B, LIGHT GRAY, W/CPA | 33472-0617 | B-LG | GC | PLR | CPA | M | R | | | 3 | | | | | SALEABLE | | 34951-0610 | 34951-0620 |
| KEY C, BROWN, W/CPA | 33472-0618 | C-BR | GC | PLR | CPA | M | R | | | 3 | | | | | NOT RECOMMENDED | | 34951-0610 | 34951-0620 |
| KEY D, GREEN, W/CPA | 33472-0619 | D-GR | GC | PLR | CPA | M | R | | | 3 | | | | | NOT RECOMMENDED | | 34951-0610 | 34951-0620 |
| VOID KEY | 33472-0620 | | | | | | | | | | | | | | | | | |
| KEY A, BLACK, W/O CPA | 33472-0621 | A-BLK | GC | PLR | | M | R | | | 3 | 4 | | | | SALEABLE | | 34951-0610 | 34951-0620 |
| KEY B, LIGHT GRAY, W/O CPA | 33472-0622 | B-LG | GC | PLR | | M | R | | | 3 | 4 | | | | SALEABLE | | 34951-0610 | 34951-0620 |
| KEY C, BROWN, W/O CPA | 33472-0623 | C-BR | GC | PLR | | M | R | | | 3 | 4 | | | | NOT RECOMMENDED | | 34951-0610 | 34951-0620 |
| KEY D, GREEN, W/O CPA | 33472-0624 | D-GR | GC | PLR | | M | R | | | 3 | 4 | | | | NOT RECOMMENDED | | 34951-0610 | 34951-0620 |
| VOID KEY | 33472-0625 | | | | | | | | | | | | | | | | | |
| KEY A, BLACK, W/CPA | 33472-0626 | A-BLK | GC | PLR | CPA | M | R | | | 3 | 4 | | | | SALEABLE | | 34951-0610 | 34951-0620 |
| KEY B, LIGHT GRAY, W/CPA | 33472-0627 | B-LG | GC | PLR | CPA | M | R | | | 3 | 4 | | | | SALEABLE | | 34951-0610 | 34951-0620 |
| KEY C, BROWN, W/CPA | 33472-0628 | C-BR | GC | PLR | CPA | M | R | | | 3 | 4 | | | | NOT RECOMMENDED | | 34951-0610 | 34951-0620 |
| KEY D, GREEN, W/CPA | 33472-0629 | D-GR | GC | PLR | CPA | M | R | | | 3 | 4 | | | | NOT RECOMMENDED | | 34951-0610 | 34951-0620 |
| VOID KEY | 33472-0630 | | | | | | | | | | | | | | | | | |
| KEY A, BLACK, W/O CPA, W/O MAT SEAL | 33472-0631 | A-BLK | GC | PLR | | | R | | | | | | | | NOT VALIDATED | | 34951-0610 | 34951-0620 |
| KEY B, LIGHT GRAY, W/O CPA, W/O MAT SEAL | 33472-0632 | B-LG | GC | PLR | | | R | | | | | | | | NOT VALIDATED | | 34951-0610 | 34951-0620 |
| KEY C, BROWN, W/O CPA, W/O MAT SEAL | 33472-0633 | C-BR | GC | PLR | | | R | | | | | | | | NOT RECOMMENDED | NOT VALIDATED | 34951-0610 | 34951-0620 |
| KEY D, GREEN, W/O CPA, W/O MAT SEAL | 33472-0634 | D-GR | GC | PLR | | | R | | | | | | | | NOT RECOMMENDED | NOT VALIDATED | 34951-0610 | 34951-0620 |
| VOID KEY | 33472-0635 | | | | | | | | | | | | | | | | | |
| KEY A, BLACK, W/O CPA | 33472-0636 | A-BLK | GC | PLR | | M | R | | 1 | 2 | 3 | 4 | 5 | 6 | SALEABLE | | 34951-0610 | 34951-0620 |
| KEY B, LIGHT GRAY, W/O CPA | 33472-0637 | B-LG | GC | PLR | | M | R | | 1 | 2 | 3 | 4 | 5 | 6 | SALEABLE | | 34951-0610 | 34951-0620 |
| KEY C, BROWN, W/O CPA | 33472-0638 | C-BR | GC | PLR | | M | R | | 1 | 2 | 3 | 4 | 5 | 6 | NOT RECOMMENDED | | 34951-0610 | 34951-0620 |
| KEY D, GREEN, W/O CPA | 33472-0639 | D-GR | GC | PLR | | M | R | | 1 | 2 | 3 | 4 | 5 | 6 | NOT RECOMMENDED | | 34951-0610 | 34951-0620 |
| VOID KEY | 33472-0640 | | | | | | | | | | | | | | | | | |
| KEY A, BLACK, W/O CPA | 33472-0641 | A-BLK | GC | PLR | | M | R | | | 2 | 3 | 4 | 5 | | SALEABLE | | 34951-0610 | 34951-0620 |
| KEY A, BLACK, W/O CPA | 33472-0642 | A-BLK | GC | PLR | | M | R | | | | 3 | 4 | | | SALEABLE | | 34951-0610 | 34951-0620 |
| KEY A, BLACK, W/CPA | 33472-0643 | A-BLK | GC | PLR | CPA | M | R | | 1 | | 3 | 4 | | | SALEABLE | | 34951-0610 | 34951-0620 |
| KEY B, LIGHT GRAY, W/CPA | 33472-0644 | B-LG | GC | PLR | CPA | M | R | | 1 | | 3 | 4 | | | SALEABLE | | 34951-0610 | 34951-0620 |
| KEY C, BROWN, W/CPA | 33472-0645 | C-BR | GC | PLR | CPA | M | R | | 1 | | 3 | 4 | | | NOT RECOMMENDED | | 34951-0610 | 34951-0620 |
| KEY D, GREEN, W/CPA | 33472-0646 | D-GR | GC | PLR | CPA | M | R | | 1 | | 3 | 4 | | | NOT RECOMMENDED | | 34951-0610 | 34951-0620 |
| VOID KEY | 33472-0647 | | | | | | | | | | | | | | | | | |
| KEY A, BLACK, W/O CPA | 33472-0648 | A-BLK | GC | PLR | | M | R | | 1 | | 3 | 4 | | 6 | SALEABLE | | 34951-0610 | 34951-0620 |
| KEY B, LIGHT GRAY, W/O CPA | 33472-0649 | B-LG | GC | PLR | | M | R | | 1 | | 3 | 4 | | 6 | SALEABLE | | 34951-0610 | 34951-0620 |
| KEY C, BROWN, W/O CPA | 33472-0650 | C-BR | GC | PLR | | M | R | | 1 | | 3 | 4 | | 6 | NOT RECOMMENDED | | 34951-0610 | 34951-0620 |
| KEY D, GREEN, W/O CPA | 33472-0651 | D-GR | GC | PLR | | M | R | | 1 | | 3 | 4 | | 6 | NOT RECOMMENDED | | 34951-0610 | 34951-0620 |
| VOID KEY | 33472-0652 | | | | | | | | | | | | | | | | | |
| KEY A, BLACK, W/CPA | 33472-0653 | A-BLK | GC | PLR | CPA | M | R | | 1 | | 3 | 4 | | 6 | SALEABLE | | 34951-0610 | 34951-0620 |
| KEY B, LIGHT GRAY, W/CPA | 33472-0654 | B-LG | GC | PLR | CPA | M | R | | 1 | | 3 | 4 | | 6 | SALEABLE | | 34951-0610 | 34951-0620 |
| KEY C, BROWN, W/CPA | 33472-0655 | C-BR | GC | PLR | CPA | M | R | | 1 | | 3 | 4 | | 6 | NOT RECOMMENDED | | 34951-0610 | 34951-0620 |
| KEY D, GREEN, W/CPA | 33472-0656 | D-GR | GC | PLR | CPA | M | R | | 1 | | 3 | 4 | | 6 | NOT RECOMMENDED | | 34951-0610 | 34951-0620 |
| VOID KEY | 33472-0657 | | | | | | | | | | | | | | | | | |
| KEY A, BLACK, W/O CPA | 33472-0658 | A-BLK | GC | PLR | | M | R | | | | 3 | | | | SALEABLE | | 34951-0610 | 34951-0620 |

MX150 RECEPTACLE 2X3 SEALED ASSEMBLY MAT SEAL
BOM AND PIN OUT SHEET

| ASSEMBLY DESCRIPTION | ASSEMBLY PART NUMBER | COMPONENT | | | | | | BLOCKED TERMINALS | | | | | | STATUS | COMMENTS | OPTIONAL ATTACHMENTS SOLD SEPERATELY | | |
|---|----------------------|---|-------------|-----|-----|----------|-----------|--|---|---|---|---|---|--------|------------------------------------|--------------------------------------|------------------------|------------|
| | | THE PRESENCE OF AN ABBREVIATION INDICATES THE PRESENCE OF THAT COMPONENT. | | | | | | CAVITY WITH A NUMBER INDICATES BLOCKED TERMINAL POSITION CAVITY WITHOUT A NUMBER INDICATES OPEN TERMINAL POSITION | | | | | | | | BACKSHELL WITH RIBS | BACKSHELL WITHOUT RIBS | |
| | | HOUSING KEY/COLOR | GROMMET CAP | PLR | CPA | MAT SEAL | RING SEAL | 1 | 2 | 3 | 4 | 5 | 6 | | | | | |
| KEY A, BLACK, W/O CPA | 33472-0659 | A-BLK | GC | PLR | | M | R | | | 3 | | | 5 | 6 | SALEABLE | | 34951-0610 | 34951-0620 |
| KEY A, BLACK, W/CPA | 33472-0660 | A-BLK | GC | PLR | CPA | M | R | 1 | | 3 | 4 | | 5 | 6 | SALEABLE | | 34951-0610 | 34951-0620 |
| KEY A, BLACK, W/O CPA | 33472-0661 | A-BLK | GC | PLR | | M | R | | 2 | | | | 5 | | SALEABLE | | 34951-0610 | 34951-0620 |
| KEY A, BLACK, W/O CPA | 33472-0662 | A-BLK | GC | PLR | | M | R | | 2 | | | | 5 | | SALEABLE | | 34951-0610 | 34951-0620 |
| KEY A, BLACK, W/O CPA | 33472-0663 | A-BLK | GC | PLR | | M | R | | | | | | 5 | 6 | SALEABLE | | 34951-0610 | 34951-0620 |
| KEY A, BLACK, W/O CPA | 33472-0664 | A-BLK | GC | PLR | | M | R | | | | | 4 | 5 | 6 | SALEABLE | | 34951-0610 | 34951-0620 |
| KEY A, BLACK, W/O CPA | 33472-0665 | A-BLK | GC | PLR | | M | R | 1 | | | | | | | SALEABLE | | 34951-0610 | 34951-0620 |
| KEY A, BLACK, W/O CPA | 33472-0666 | A-BLK | GC | PLR | | M | R | | 2 | | | | 5 | 6 | SALEABLE | | 34951-0610 | 34951-0620 |
| KEY A, BLACK, W/O CPA | 33472-0667 | A-BLK | GC | PLR | | M | R | 1 | | 3 | | | 5 | 6 | SALEABLE | | 34951-0610 | 34951-0620 |
| KEY C, DARK GRAY, W/O CPA | 33472-0668 | C-DG | GC | PLR | | M | R | | | | | | | | SALEABLE | | 34951-0610 | 34951-0620 |
| KEY D, STONE GRAY, W/O CPA | 33472-0669 | D-SG | GC | PLR | | M | R | | | | | | | | SALEABLE | | 34951-0610 | 34951-0620 |
| KEY C, DARK GRAY, W/CPA | 33472-0670 | C-DG | GC | PLR | CPA | M | R | | | | | | | | SALEABLE | | 34951-0610 | 34951-0620 |
| KEY D, STONE GRAY, W/CPA | 33472-0671 | D-SG | GC | PLR | CPA | M | R | | | | | | | | SALEABLE | | 34951-0610 | 34951-0620 |
| KEY B, LIGHT GRAY, W/O CPA | 33472-0672 | B-LG | GC | PLR | | M | R | | | | | | 5 | | SALEABLE | | 34951-0610 | 34951-0620 |
| KEY A, BLACK, W/O CPA | 33472-0673 | A-BLK | GC | PLR | | M | R | | | | | | | 6 | SALEABLE | | 34951-0610 | 34951-0620 |
| KEY A, BLACK, W/CPA | 33472-0674 | A-BLK | GC | PLR | CPA | M | R | | | | | | 5 | 6 | SALEABLE | | 34951-0610 | 34951-0620 |
| KEY A, BLACK, W/CPA | 33472-0675 | A-BLK | GC | PLR | CPA | M | R | | | | | | | 6 | SALEABLE | | 34951-0610 | 34951-0620 |
| KEY B, LIGHT GRAY, W/CPA | 33472-0676 | B-LG | GC | PLR | CPA | M | R | 1 | | | | | 5 | | SALEABLE | | 34951-0610 | 34951-0620 |
| KEY B, LIGHT GRAY, W/O CPA | 33472-0677 | B-LG | GC | PLR | | M | R | 1 | | | | | 5 | | SALEABLE | | 34951-0610 | 34951-0620 |
| KEY B, LIGHT GRAY, W/O CPA | 33472-0678 | B-LG | GC | PLR | | M | R | | | | | | 5 | 6 | SALEABLE | | 34951-0610 | 34951-0620 |
| KEY A, BLACK, W/CPA | 33472-0679 | A-BLK | GC | PLR | CPA | M | R | 1 | 2 | 3 | | | | | SALEABLE | | 34951-0610 | 34951-0620 |
| KEY A, BLACK, W/O CPA | 33472-0680 | A-BLK | GC | PLR | | M | R | 1 | 2 | 3 | | | | | SALEABLE | | 34951-0610 | 34951-0620 |
| KEY A, BLACK, W/CPA | 33472-0681 | A-BLK | GC | PLR | CPA | M | R | | 2 | | | | | | SALEABLE | | 34951-0610 | 34951-0620 |
| KEY A, YELLOW, W/CPA | 33472-0682 | A-YW | GC | PLR | CPA | M | R | | | | | | | | SALEABLE | | 34951-0610 | 34951-0620 |
| KEY A, BLACK, W/O CPA | 33472-0683 | A-BLK | GC | PLR | | M | R | | | 3 | 4 | | 5 | 6 | SALEABLE | | 34951-0610 | 34951-0620 |
| KEY A, BLACK, W/CPA | 33472-0684 | A-BLK | GC | PLR | CPA | M | R | | | 3 | | | | | SALEABLE | | 34951-0610 | 34951-0620 |
| KEY B, LIGHT GRAY, W/CPA | 33472-0685 | B-LG | GC | PLR | CPA | M | R | 1 | 2 | 3 | 4 | | 5 | 6 | SALEABLE | | 34951-0610 | 34951-0620 |
| KEY B, LIGHT GRAY, W/CPA | 33472-0686 | B-LG | GC | PLR | CPA | M | R | | 2 | 3 | | | | | SALEABLE | | 34951-0610 | 34951-0620 |
| KEY A, BLACK, W/O CPA | 33472-0687 | A-BLK | GC | PLR | | M | R | 1 | | 3 | 4 | | | | SALEABLE | | 34951-0610 | 34951-0620 |
| KEY A, BLACK, W/CPA | 33472-0688 | A-BLK | GC | PLR | CPA | M | R | | | 4 | | | 5 | 6 | SALEABLE | | 34951-0610 | 34951-0620 |
| KEY A, BLACK, W/CPA | 33472-0689 | A-BLK | GC | PLR | CPA | M | R | | | 4 | | | | | SALEABLE | | 34951-0610 | 34951-0620 |
| KEY B, LIGHT GRAY, W/CPA | 33472-0690 | B-LG | GC | PLR | CPA | M | R | | | 4 | | | | | SALEABLE | | 34951-0610 | 34951-0620 |
| KEY A, BLACK, W/CPA | 33472-0691 | A-BLK | GC | PLR | CPA | M | R | 1 | | 3 | | | 5 | | SALEABLE | | 34951-0610 | 34951-0620 |
| KEY A, BLACK, W/CPA | 33472-0692 | A-BLK | GC | PLR | CPA | M | R | | 2 | | 4 | | | 6 | SALEABLE | | 34951-0610 | 34951-0620 |
| KEY A, BLACK, WITH CLIPSLOT, W/O CPA | 33472-0701 | A-BLK-CLIP | GC | PLR | | M | R | | | | | | | | SALEABLE | | | |
| KEY B, LIGHT GRAY, WITH CLIPSLOT, W/O CPA | 33472-0702 | B-LG-CLIP | GC | PLR | | M | R | | | | | | | | SALEABLE | | | |
| KEY C, BROWN, WITH CLIPSLOT, W/O CPA | 33472-0703 | C-BR-CLIP | GC | PLR | | M | R | | | | | | | | NOT RECOMMENDED—SEE P/N 33472-0714 | | | |
| KEY D, GREEN, WITH CLIPSLOT, W/O CPA | 33472-0704 | D-GR-CLIP | GC | PLR | | M | R | | | | | | | | NOT RECOMMENDED—SEE P/N 33472-0715 | | | |
| KEY A, BLACK, WITH CLIPSLOT, W/CPA | 33472-0705 | A-BLK-CLIP | GC | PLR | CPA | M | R | | | | | | | | SALEABLE | | | |
| KEY B, LIGHT GRAY, WITH CLIPSLOT, W/CPA | 33472-0706 | B-LG-CLIP | GC | PLR | CPA | M | R | | | | | | | | SALEABLE | | | |
| KEY C, BROWN, WITH CLIPSLOT, W/CPA | 33472-0707 | C-BR-CLIP | GC | PLR | CPA | M | R | | | | | | | | NOT RECOMMENDED—SEE P/N 33472-0716 | | | |
| KEY D, GREEN, WITH CLIPSLOT, W/CPA | 33472-0708 | D-GR-CLIP | GC | PLR | CPA | M | R | | | | | | | | NOT RECOMMENDED—SEE P/N 33472-0717 | | | |
| KEY A, BLACK, WITH CLIPSLOT, W/O CPA | 33472-0709 | A-BLK-CLIP | GC | PLR | | M | R | | | 3 | | | | | SALEABLE | | | |
| KEY A, BLACK, WITH CLIPSLOT, W/O CPA | 33472-0710 | A-BLK-CLIP | GC | PLR | | M | R | | 2 | 3 | 4 | | 5 | | SALEABLE | | | |
| KEY A, BLACK, WITH CLIPSLOT, W/O CPA | 33472-0711 | A-BLK-CLIP | GC | PLR | | M | R | | | | | | 5 | 6 | SALEABLE | | | |
| KEY A, BLACK, WITH CLIPSLOT, W/O CPA | 33472-0712 | A-BLK-CLIP | GC | PLR | | M | R | | | 3 | 4 | | | | SALEABLE | | | |
| KEY B, LIGHT GRAY, WITH CLIPSLOT, W/O CPA | 33472-0713 | B-LG-CLIP | GC | PLR | | M | R | 1 | | | | | 5 | | SALEABLE | | | |
| KEY C, DARK GRAY, WITH CLIPSLOT, W/O CPA | 33472-0714 | C-DG-CLIP | GC | PLR | | M | R | | | | | | | | SALEABLE | | | |
| KEY D, STONE GRAY, WITH CLIPSLOT, W/O CPA | 33472-0715 | D-SG-CLIP | GC | PLR | | M | R | | | | | | | | SALEABLE | | | |
| KEY C, DARK GRAY, WITH CLIPSLOT, W/CPA | 33472-0716 | C-DG-CLIP | GC | PLR | CPA | M | R | | | | | | | | SALEABLE | | | |
| KEY D, STONE GRAY, WITH CLIPSLOT, W/CPA | 33472-0717 | D-SG-CLIP | GC | PLR | CPA | M | R | | | | | | | | SALEABLE | | | |
| KEY A, BLACK, WITH CLIPSLOT, W/O CPA | 33472-0718 | A-BLK-CLIP | GC | PLR | | M | R | | | 3 | | | | 6 | SALEABLE | | | |
| KEY B, LIGHT GRAY, WITH CLIPSLOT, W/CPA | 33472-0719 | B-LG-CLIP | GC | PLR | CPA | M | R | 1 | | | | | 5 | | SALEABLE | | | |
| KEY B, LIGHT GRAY, WITH CLIPSLOT, W/O CPA | 33472-0720 | B-LG-CLIP | GC | PLR | | M | R | | | | | | 5 | | SALEABLE | | | |
| KEY C, DARK GRAY, WITH CLIPSLOT, W/O CPA | 33472-0721 | C-DG-CLIP | GC | PLR | | M | R | | | 3 | | | | | SALEABLE | | | |
| KEY A, BLACK, WITH CLIPSLOT, W/O CPA | 33472-0722 | A-BLK-CLIP | GC | PLR | | M | R | | | | 4 | | 5 | 6 | SALEABLE | | | |
| KEY A, BLACK, WITH CLIPSLOT, W/O CPA | 33472-0723 | A-BLK-CLIP | GC | PLR | | M | R | | 2 | 3 | | | 5 | 6 | SALEABLE | | | |
| KEY A, BLACK, WITH CLIPSLOT, W/O CPA | 33472-0724 | A-BLK-CLIP | GC | PLR | | M | R | | 2 | | | | | 6 | SALEABLE | | | |
| KEY A, BLACK, WITH CLIPSLOT, W/O CPA | 33472-0725 | A-BLK-CLIP | GC | PLR | | M | R | | | 3 | | | 5 | 6 | SALEABLE | | | |
| KEY A, BLACK, WITH CLIPSLOT, W/O CPA | 33472-0726 | A-BLK-CLIP | GC | PLR | | M | R | | | | | | | 6 | SALEABLE | | | |
| KEY A, BLACK, WITH CLIPSLOT, W/O CPA | 33472-0727 | A-BLK-CLIP | GC | PLR | | M | R | | | | 3 | 4 | 5 | 6 | SALEABLE | | | |
| KEY A, BLACK, WITH CLIPSLOT, W/O CPA | 33472-0728 | A-BLK-CLIP | GC | PLR | | M | R | 1 | | 2 | 3 | 4 | 5 | 6 | SALEABLE | | | |
| KEY A, BLACK, WITH CLIPSLOT, W/O CPA | 33472-0729 | A-BLK-CLIP | GC | PLR | | M | R | 1 | 2 | 3 | 4 | 5 | 6 | 6 | SALEABLE | | | |
| KEY A, BLACK, WITH CLIPSLOT, W/O CPA | 33472-0730 | A-BLK-CLIP | GC | PLR | | M | R | | | | 4 | | | | SALEABLE | | | |
| KEY A, BLACK, WITH CLIPSLOT, W/O CPA | 33472-0731 | A-BLK-CLIP | GC | PLR | | M | R | | | | 4 | | | 6 | SALEABLE | | | |
| KEY B, LIGHT GRAY, WITH CLIPSLOT, W/O CPA | 33472-0732 | B-LG-CLIP | GC | PLR | | M | R | | | | 4 | | | 6 | SALEABLE | | | |
| KEY A, BLACK, W/CPA | 33472-0733 | A-BLK | GC | PLR | CPA | M | R | | 2 | | | | 5 | | SALEABLE | | 34951-0610 | 34951-0620 |
| KEY A, BLACK, WITH CLIPSLOT, W/O CPA | 33472-0734 | A-BLK-CLIP | GC | PLR | | M | R | | | | | | 5 | | SALEABLE | | | |
| KEY A, BLACK, W/O CPA | 33472-0735 | A-BLK | GC | PLR | | M | R | | | | | | 5 | | SALEABLE | | | |
| KEY B, LIGHT GRAY, W/O CPA | 33472-0736 | B-LG | GC | PLR | | M | R | | | | 4 | | 5 | 6 | SALEABLE | | | |
| KEY A, BLACK, W/CPA | 33472-0737 | A-BLK | GC | PLR | CPA | M | R | 1 | | | | | | | SALEABLE | | | |
| KEY B, LIGHT GRAY, W/CPA | 33472-0738 | B-LG | GC | PLR | CPA | M | R | 1 | | | | | | | SALEABLE | | | |
| KEY A, BLACK, WITH CLIPSLOT, W/CPA | 33472-0739 | A-BLK-CLIP | GC | PLR | CPA | M | R | 1 | 2 | | | | 5 | 6 | SALEABLE | | | |
| KEY A, BLACK, WITH CLIPSLOT, W/CPA | 33472-0740 | A-BLK-CLIP | GC | PLR | CPA | M | R | | 2 | 3 | 4 | | 5 | 6 | SALEABLE | | | |

MX150 RECEPTACLE 2X4 SEALED ASSEMBLY MAT SEAL
BOM AND PIN OUT SHEET

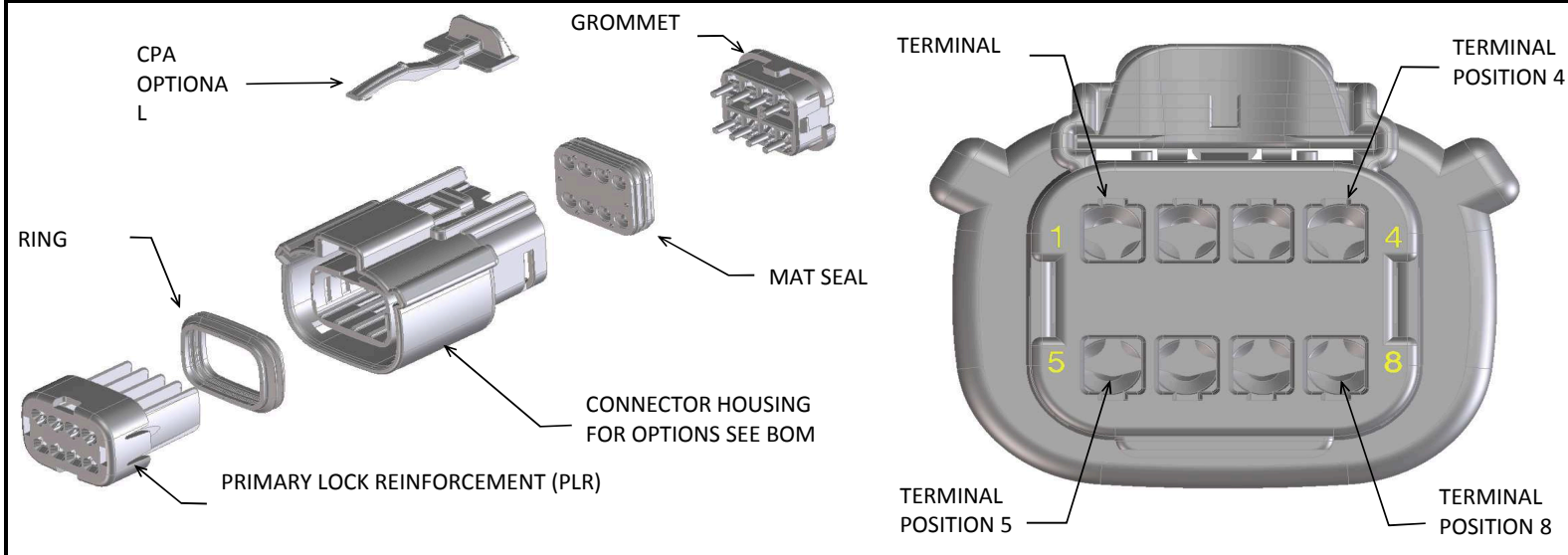

| ABBREVIATION | DESCRIPTION | COLOR | MATERIAL |
|--------------|--|------------|--------------------------------|
| A-BLK | HOUSING, KEYING OPTION A | BLACK | SPS/NYLON GF20 |
| B-LG | HOUSING, KEYING OPTION B | LIGHT GRAY | SPS/NYLON GF20 |
| C-BR | HOUSING, KEYING OPTION C | BROWN | SPS/NYLON GF20 |
| D-GR | HOUSING, KEYING OPTION D | GREEN | SPS/NYLON GF20 |
| C-DG | HOUSING, KEYING OPTION C | DARK GRAY | SPS/NYLON GF20 |
| D-SG | HOUSING, KEYING OPTION D | STONE GRAY | SPS/NYLON GF20 |
| D-BLK | HOUSING, KEYING OPTION D | BLACK | SPS/NYLON GF20 |
| A-YW | HOUSING, KEYING OPTION A | YELLOW | SPS/NYLON GF20 |
| A-BLK-CLIP | HOUSING, KEYING OPTION A WITH CLIPSLOT | BLACK | SPS/NYLON GF20 |
| B-LG-CLIP | HOUSING, KEYING OPTION B WITH CLIPSLOT | LIGHT GRAY | SPS/NYLON GF20 |
| C-BR-CLIP | HOUSING, KEYING OPTION C WITH CLIPSLOT | BROWN | SPS/NYLON GF20 |
| D-GR-CLIP | HOUSING, KEYING OPTION D WITH CLIPSLOT | GREEN | SPS/NYLON GF20 |
| C-DG-CLIP | HOUSING, KEYING OPTION C WITH CLIPSLOT | DARK GRAY | SPS/NYLON GF20 |
| D-SG-CLIP | HOUSING, KEYING OPTION D WITH CLIPSLOT | STONE GRAY | SPS/NYLON GF20 |
| D-BLK-CLIP | HOUSING, KEYING OPTION D WITH CLIPSLOT | BLACK | SPS/NYLON GF20 |
| GCO | GROMMET CAP (OPEN) | BLACK | SPS/NYLON GF20 |
| GCP | GROMMET CAP (PLUGGED) | BLACK | SPS/NYLON GF20 |
| PLR | PLR | NATURAL | SPS/NYLON GF20 |
| CPA | CPA | RED | PBT GF30 |
| M | MAT SEAL | LIGHT BLUE | INHERENTLY LUBRICATED SILICONE |
| RG | RING SEAL | GREEN | INHERENTLY LUBRICATED SILICONE |
| RR | RING SEAL | RUST RED | INHERENTLY LUBRICATED SILICONE |

FOR ADDITIONAL INFORMATION SEE SD-33472-0001

| ASSEMBLY DESCRIPTION | ASSEMBLY PART NUMBER | COMPONENT | | | | | | BLOCKED TERMINALS | | | | | | | | STATUS | COMMENTS | OPTIONAL ATTACHMENTS SOLD SEPERATELY | | |
|----------------------------|----------------------|---|-------------|-----|-----|----------|-----------|-------------------|--|---|---|---|---|---|---|--------|----------------------|--------------------------------------|------------------------|------------|
| | | THE PRESENCE OF AN ABBREVIATION INDICATES THE PRESENCE OF THAT COMPONENT. | | | | | | | CAVITY WITH A NUMBER INDICATES BLOCKED TERMINAL POSITION CAVITY WITHOUT A NUMBER INDICATES OPEN TERMINAL POSITION | | | | | | | | | BACKSHELL WITH RIBS | BACKSHELL WITHOUT RIBS | |
| | | HOUSING KEY/COLOR | GROMMET CAP | PLR | CPA | MAT SEAL | RING SEAL | 1 | 2 | 3 | 4 | 5 | 6 | 7 | 8 | | | | | |
| KEY A, BLACK, W/O CPA | 33472-0801 | A-BLK | GCO | PLR | | M | RG | | | | | | | | | | PLANNED OBSOLESCENCE | | 34951-0810 | 34951-0820 |
| KEY B, LIGHT GRAY, W/O CPA | 33472-0802 | B-LG | GCO | PLR | | M | RG | | | | | | | | | | PLANNED OBSOLESCENCE | | 34951-0810 | 34951-0820 |
| KEY C, BROWN, W/O CPA | 33472-0803 | C-BR | GCO | PLR | | M | RG | | | | | | | | | | PLANNED OBSOLESCENCE | SEE P/N 33472-0879 | 34951-0810 | 34951-0820 |
| KEY D, GREEN, W/O CPA | 33472-0804 | D-GR | GCO | PLR | | M | RG | | | | | | | | | | PLANNED OBSOLESCENCE | SEE P/N 33472-0880 | 34951-0810 | 34951-0820 |
| KEY D, BLACK, W/O CPA | 33472-0805 | D-BLK | GCO | PLR | | M | RG | | | | | | | | | | PLANNED OBSOLESCENCE | | 34951-0810 | 34951-0820 |
| KEY A, BLACK, W/CPA | 33472-0806 | A-BLK | GCO | PLR | CPA | M | RG | | | | | | | | | | PLANNED OBSOLESCENCE | | 34951-0810 | 34951-0820 |
| KEY B, LIGHT GRAY, W/CPA | 33472-0807 | B-LG | GCO | PLR | CPA | M | RG | | | | | | | | | | PLANNED OBSOLESCENCE | | 34951-0810 | 34951-0820 |
| KEY C, BROWN, W/CPA | 33472-0808 | C-BR | GCO | PLR | CPA | M | RG | | | | | | | | | | PLANNED OBSOLESCENCE | SEE P/N 33472-0881 | 34951-0810 | 34951-0820 |
| KEY D, GREEN, W/CPA | 33472-0809 | D-GR | GCO | PLR | CPA | M | RG | | | | | | | | | | PLANNED OBSOLESCENCE | SEE P/N 33472-0882 | 34951-0810 | 34951-0820 |
| VOID KEY | 33472-0810 | | | | | | | | | | | | | | | | | | | |
| KEY A, BLACK, W/O CPA | 33472-0811 | A-BLK | GCP | PLR | | M | RG | | | | 4 | | | | | | PLANNED OBSOLESCENCE | | 34951-0810 | 34951-0820 |
| KEY B, LIGHT GRAY, W/O CPA | 33472-0812 | B-LG | GCP | PLR | | M | RG | | | | 4 | | | | | | PLANNED OBSOLESCENCE | | 34951-0810 | 34951-0820 |
| KEY C, BROWN, W/O CPA | 33472-0813 | C-BR | GCP | PLR | | M | RG | | | | 4 | | | | | | PLANNED OBSOLESCENCE | | 34951-0810 | 34951-0820 |
| KEY D, GREEN, W/O CPA | 33472-0814 | D-GR | GCP | PLR | | M | RG | | | | 4 | | | | | | PLANNED OBSOLESCENCE | | 34951-0810 | 34951-0820 |
| VOID KEY | 33472-0815 | | | | | | | | | | | | | | | | | | | |
| KEY A, BLACK, W/CPA | 33472-0816 | A-BLK | GCP | PLR | CPA | M | RG | | | | 4 | | | | | | PLANNED OBSOLESCENCE | | 34951-0810 | 34951-0820 |
| KEY B, LIGHT GRAY, W/CPA | 33472-0817 | B-LG | GCP | PLR | CPA | M | RG | | | | 4 | | | | | | PLANNED OBSOLESCENCE | | 34951-0810 | 34951-0820 |
| KEY C, BROWN, W/CPA | 33472-0818 | C-BR | GCP | PLR | CPA | M | RG | | | | 4 | | | | | | PLANNED OBSOLESCENCE | | 34951-0810 | 34951-0820 |
| KEY D, GREEN, W/CPA | 33472-0819 | D-GR | GCP | PLR | CPA | M | RG | | | | 4 | | | | | | PLANNED OBSOLESCENCE | SEE P/N 33472-1009 | 34951-0810 | 34951-0820 |
| VOID KEY | 33472-0820 | | | | | | | | | | | | | | | | | | | |
| KEY A, BLACK, W/O CPA | 33472-0821 | A-BLK | GCP | PLR | | M | RG | | | | 4 | 5 | | | | | PLANNED OBSOLESCENCE | | 34951-0810 | 34951-0820 |
| KEY B, LIGHT GRAY, W/O CPA | 33472-0822 | B-LG | GCP | PLR | | M | RG | | | | 4 | 5 | | | | | PLANNED OBSOLESCENCE | | 34951-0810 | 34951-0820 |
| KEY C, BROWN, W/O CPA | 33472-0823 | C-BR | GCP | PLR | | M | RG | | | | 4 | 5 | | | | | PLANNED OBSOLESCENCE | | 34951-0810 | 34951-0820 |
| KEY D, GREEN, W/O CPA | 33472-0824 | D-GR | GCP | PLR | | M | RG | | | | 4 | 5 | | | | | PLANNED OBSOLESCENCE | | 34951-0810 | 34951-0820 |
| VOID KEY | 33472-0825 | | | | | | | | | | | | | | | | | | | |
| KEY A, BLACK, W/CPA | 33472-0826 | A-BLK | GCP | PLR | CPA | M | RG | | | | 4 | 5 | | | | | PLANNED OBSOLESCENCE | | 34951-0810 | 34951-0820 |
| KEY B, LIGHT GRAY, W/CPA | 33472-0827 | B-LG | GCP | PLR | CPA | M | RG | | | | 4 | 5 | | | | | PLANNED OBSOLESCENCE | | 34951-0810 | 34951-0820 |
| KEY C, BROWN, W/CPA | 33472-0828 | C-BR | GCP | PLR | CPA | M | RG | | | | 4 | 5 | | | | | PLANNED OBSOLESCENCE | | 34951-0810 | 34951-0820 |
| KEY D, GREEN, W/CPA | 33472-0829 | D-GR | GCP | PLR | CPA | M | RG | | | | 4 | 5 | | | | | PLANNED OBSOLESCENCE | SEE P/N 33472-1010 | 34951-0810 | 34951-0820 |
| VOID KEY | 33472-0830 | | | | | | | | | | | | | | | | | | | |
| KEY A, BLACK, W/O CPA | 33472-0831 | A-BLK | GCP | PLR | | M | RG | 1 | | | 4 | 5 | | | | | PLANNED OBSOLESCENCE | | 34951-0810 | 34951-0820 |
| KEY B, LIGHT GRAY, W/O CPA | 33472-0832 | B-LG | GCP | PLR | | M | RG | 1 | | | 4 | 5 | | | | | PLANNED OBSOLESCENCE | | 34951-0810 | 34951-0820 |
| KEY C, BROWN, W/O CPA | 33472-0833 | C-BR | GCP | PLR | | M | RG | 1 | | | 4 | 5 | | | | | PLANNED OBSOLESCENCE | | 34951-0810 | 34951-0820 |
| KEY D, GREEN, W/O CPA | 33472-0834 | D-GR | GCP | PLR | | M | RG | 1 | | | 4 | 5 | | | | | PLANNED OBSOLESCENCE | | 34951-0810 | 34951-0820 |
| VOID KEY | 33472-0835 | | | | | | | | | | | | | | | | | | | |
| KEY A, BLACK, W/CPA | 33472-0836 | A-BLK | GCP | PLR | CPA | M | RG | 1 | | | 4 | 5 | | | | | PLANNED OBSOLESCENCE | | 34951-0810 | 34951-0820 |
| KEY B, LIGHT GRAY, W/CPA | 33472-0837 | B-LG | GCP | PLR | CPA | M | RG | 1 | | | 4 | 5 | | | | | PLANNED OBSOLESCENCE | | 34951-0810 | 34951-0820 |
| KEY C, BROWN, W/CPA | 33472-0838 | C-BR | GCP | PLR | CPA | M | RG | 1 | | | 4 | 5 | | | | | PLANNED OBSOLESCENCE | | 34951-0810 | 34951-0820 |
| KEY D, GREEN, W/CPA | 33472-0839 | D-GR | GCP | PLR | CPA | M | RG | 1 | | | 4 | 5 | | | | | PLANNED OBSOLESCENCE | | 34951-0810 | 34951-0820 |
| VOID KEY | 33472-0840 | | | | | | | | | | | | | | | | | | | |
| KEY A, BLACK, W/O CPA | 33472-0841 | A-BLK | GCP | PLR | | M | RG | 1 | | | 4 | 5 | | | 8 | | PLANNED OBSOLESCENCE | | 34951-0810 | 34951-0820 |
| KEY B, LIGHT GRAY, W/O CPA | 33472-0842 | B-LG | GCP | PLR | | M | RG | 1 | | | 4 | 5 | | | 8 | | PLANNED OBSOLESCENCE | | 34951-0810 | 34951-0820 |
| KEY C, BROWN, W/O CPA | 33472-0843 | C-BR | GCP | PLR | | M | RG | 1 | | | 4 | 5 | | | 8 | | PLANNED OBSOLESCENCE | | 34951-0810 | 34951-0820 |
| KEY D, GREEN, W/O CPA | 33472-0844 | D-GR | GCP | PLR | | M | RG | 1 | | | 4 | 5 | | | 8 | | PLANNED OBSOLESCENCE | | 34951-0810 | 34951-0820 |

**MX150 RECEPTACLE 2X4 SEALED ASSEMBLY MAT SEAL
BOM AND PIN OUT SHEET**

| ASSEMBLY DESCRIPTION | ASSEMBLY PART NUMBER | COMPONENT | | | | | | BLOCKED TERMINALS | | | | | | | | STATUS | COMMENTS | OPTIONAL ATTACHMENTS SOLD SEPERATELY | | | | |
|----------------------------|----------------------|---|-------------|-----|-----|----------|-----------|--|---|---|---|---|---|---|---|--------|----------|--------------------------------------|------------------------|--|------------|------------|
| | | THE PRESENCE OF AN ABBREVIATION INDICATES THE PRESENCE OF THAT COMPONENT. | | | | | | CAVITY WITH A NUMBER INDICATES BLOCKED TERMINAL POSITION CAVITY WITHOUT A NUMBER INDICATES OPEN TERMINAL POSITION | | | | | | | | | | BACKSHELL WITH RIBS | BACKSHELL WITHOUT RIBS | | | |
| | | HOUSING KEY/COLOR | GROMMET CAP | PLR | CPA | MAT SEAL | RING SEAL | 1 | 2 | 3 | 4 | 5 | 6 | 7 | 8 | | | | | | | |
| VOID KEY | 33472-0845 | | | | | | | | | | | | | | | | | | | | | |
| KEY A, BLACK, W/CPA | 33472-0846 | A-BLK | GCP | PLR | CPA | M | RG | 1 | | | | 4 | 5 | | | | | 8 | PLANNED OBSOLESCENCE | | 34951-0810 | 34951-0820 |
| KEY B, LIGHT GRAY, W/CPA | 33472-0847 | B-LG | GCP | PLR | CPA | M | RG | 1 | | | | 4 | 5 | | | | | 8 | PLANNED OBSOLESCENCE | | 34951-0810 | 34951-0820 |
| KEY C, BROWN, W/CPA | 33472-0848 | C-BR | GCP | PLR | CPA | M | RG | 1 | | | | 4 | 5 | | | | | 8 | PLANNED OBSOLESCENCE | | 34951-0810 | 34951-0820 |
| KEY D, GREEN, W/CPA | 33472-0849 | D-GR | GCP | PLR | CPA | M | RG | 1 | | | | 4 | 5 | | | | | 8 | PLANNED OBSOLESCENCE | | 34951-0810 | 34951-0820 |
| VOID KEY | 33472-0850 | | | | | | | | | | | | | | | | | | | | | |
| KEY A, BLACK, W/O CPA | 33472-0851 | A-BLK | GCP | PLR | | M | RG | 1 | 2 | 3 | 4 | 5 | 6 | 7 | 8 | | | | PLANNED OBSOLESCENCE | | 34951-0810 | 34951-0820 |
| KEY B, LIGHT GRAY, W/O CPA | 33472-0852 | B-LG | GCP | PLR | | M | RG | 1 | 2 | 3 | 4 | 5 | 6 | 7 | 8 | | | | PLANNED OBSOLESCENCE | | 34951-0810 | 34951-0820 |
| KEY C, BROWN, W/O CPA | 33472-0853 | C-BR | GCP | PLR | | M | RG | 1 | 2 | 3 | 4 | 5 | 6 | 7 | 8 | | | | PLANNED OBSOLESCENCE | | 34951-0810 | 34951-0820 |
| KEY D, GREEN, W/O CPA | 33472-0854 | D-GR | GCP | PLR | | M | RG | 1 | 2 | 3 | 4 | 5 | 6 | 7 | 8 | | | | PLANNED OBSOLESCENCE | | 34951-0810 | 34951-0820 |
| KEY D, BLACK, W/O CPA | 33472-0855 | D-BLK | GCP | PLR | | M | RG | 1 | 2 | 3 | 4 | 5 | 6 | 7 | 8 | | | | PLANNED OBSOLESCENCE | | 34951-0810 | 34951-0820 |
| KEY A, BLACK, W/CPA | 33472-0856 | A-BLK | GCP | PLR | CPA | M | RG | | 2 | | | | 6 | 7 | | | | | PLANNED OBSOLESCENCE | | 34951-0810 | 34951-0820 |
| KEY A, BLACK, W/CPA | 33472-0857 | A-BLK | GCP | PLR | CPA | M | RG | 1 | 2 | | | | 5 | 6 | 7 | | | | PLANNED OBSOLESCENCE | | 34951-0810 | 34951-0820 |
| KEY A, BLACK, W/CPA | 33472-0858 | A-BLK | GCP | PLR | CPA | M | RG | 1 | 2 | 3 | | | 5 | 6 | 7 | | | | PLANNED OBSOLESCENCE | | 34951-0810 | 34951-0820 |
| KEY A, BLACK, W/O CPA | 33472-0859 | A-BLK | GCP | PLR | | M | RG | 1 | 2 | 3 | | | 6 | 7 | 8 | | | | PLANNED OBSOLESCENCE | | 34951-0810 | 34951-0820 |
| KEY D, BLACK, W/O CPA | 33472-0860 | D-BLK | GCP | PLR | | M | RG | | | | 4 | | | | | | | | PLANNED OBSOLESCENCE | | 34951-0810 | 34951-0820 |
| KEY A, BLACK, W/O CPA | 33472-0861 | A-BLK | GCP | PLR | | M | RG | | | | | | | | | 8 | | | PLANNED OBSOLESCENCE | | 34951-0810 | 34951-0820 |
| KEY A, BLACK, W/O CPA | 33472-0862 | A-BLK | GCP | PLR | | M | RG | 1 | | | | | | | | | | | PLANNED OBSOLESCENCE | | 34951-0810 | 34951-0820 |
| KEY A, BLACK, W/O CPA | 33472-0863 | A-BLK | GCP | PLR | | M | RG | | 2 | 3 | | | 5 | | | | | | PLANNED OBSOLESCENCE | | 34951-0810 | 34951-0820 |
| KEY A, BLACK, W/O CPA | 33472-0864 | A-BLK | GCP | PLR | | M | RG | 1 | | 3 | | | 5 | | | | | | PLANNED OBSOLESCENCE | | 34951-0810 | 34951-0820 |
| KEY A, BLACK, W/O CPA | 33472-0865 | A-BLK | GCP | PLR | | M | RG | 1 | | | | | | 6 | | | | | PLANNED OBSOLESCENCE | | 34951-0810 | 34951-0820 |
| KEY A, BLACK, W/O CPA | 33472-0866 | A-BLK | GCP | PLR | | M | RG | | 2 | 3 | | | 5 | 6 | | | | | PLANNED OBSOLESCENCE | | 34951-0810 | 34951-0820 |
| KEY A, BLACK, W/O CPA | 33472-0867 | A-BLK | GCP | PLR | | M | RG | 1 | | 3 | | | 5 | 6 | | | | | PLANNED OBSOLESCENCE | | 34951-0810 | 34951-0820 |
| KEY A, BLACK, W/O CPA | 33472-0868 | A-BLK | GCP | PLR | | M | RG | | | | | | 5 | 6 | | | 8 | | PLANNED OBSOLESCENCE | | 34951-0810 | 34951-0820 |
| KEY A, BLACK, W/O CPA | 33472-0869 | A-BLK | GCP | PLR | | M | RG | | | | | | | 6 | | | | | PLANNED OBSOLESCENCE | | 34951-0810 | 34951-0820 |
| KEY A, BLACK, W/O CPA | 33472-0870 | A-BLK | GCP | PLR | | M | RG | 1 | | | 3 | | 5 | 6 | 7 | 8 | | | PLANNED OBSOLESCENCE | | 34951-0810 | 34951-0820 |
| KEY A, BLACK, W/O CPA | 33472-0871 | A-BLK | GCP | PLR | | M | RG | | 2 | 3 | 4 | | 5 | 6 | 7 | 8 | | | PLANNED OBSOLESCENCE | | 34951-0810 | 34951-0820 |
| KEY A, BLACK, W/O CPA | 33472-0872 | A-BLK | GCP | PLR | | M | RG | | | | | | | | 7 | 8 | | | PLANNED OBSOLESCENCE | | 34951-0810 | 34951-0820 |
| KEY A, BLACK, W/O CPA | 33472-0873 | A-BLK | GCP | PLR | | M | RG | | 2 | 3 | | | | 6 | 7 | 8 | | | PLANNED OBSOLESCENCE | | 34951-0810 | 34951-0820 |
| KEY A, BLACK, W/O CPA | 33472-0874 | A-BLK | GCP | PLR | | M | RG | | | 2 | 3 | | | | | | | | PLANNED OBSOLESCENCE | | 34951-0810 | 34951-0820 |
| KEY A, BLACK, W/O CPA | 33472-0875 | A-BLK | GCP | PLR | | M | RG | 1 | | | | 4 | | | | | | | PLANNED OBSOLESCENCE | | 34951-0810 | 34951-0820 |
| KEY A, BLACK, W/O CPA | 33472-0876 | A-BLK | GCP | PLR | | M | RG | | 2 | 3 | | | 5 | 6 | 7 | 8 | | | PLANNED OBSOLESCENCE | | 34951-0810 | 34951-0820 |
| KEY A, BLACK, W/CPA | 33472-0877 | A-BLK | GCP | PLR | CPA | M | RG | | | | | | | | | | | | PLANNED OBSOLESCENCE | | 34951-0810 | 34951-0820 |
| KEY A, BLACK, W/O CPA | 33472-0878 | A-BLK | GCP | PLR | | M | RG | | | | 3 | | 5 | 6 | | | | | PLANNED OBSOLESCENCE | | 34951-0810 | 34951-0820 |
| KEY C, DARK GRAY, W/O CPA | 33472-0879 | C-DG | GCO | PLR | | M | RG | | | | | | | | | | | | PLANNED OBSOLESCENCE | | 34951-0810 | 34951-0820 |
| KEY D, STONE GRAY, W/O CPA | 33472-0880 | D-SG | GCO | PLR | | M | RG | | | | | | | | | | | | PLANNED OBSOLESCENCE | | 34951-0810 | 34951-0820 |
| KEY C, DARK GRAY, W/CPA | 33472-0881 | C-DG | GCO | PLR | CPA | M | RG | | | | | | | | | | | | PLANNED OBSOLESCENCE | | 34951-0810 | 34951-0820 |
| KEY D, STONE GRAY, W/CPA | 33472-0882 | D-SG | GCO | PLR | CPA | M | RG | | | | | | | | | | | | PLANNED OBSOLESCENCE | | 34951-0810 | 34951-0820 |
| KEY A, BLACK, W/O CPA | 33472-0883 | A-BLK | GCP | PLR | | M | RG | | 2 | 3 | 4 | 5 | | | 7 | 8 | | | PLANNED OBSOLESCENCE | | 34951-0810 | 34951-0820 |
| KEY A, BLACK, W/O CPA | 33472-0884 | A-BLK | GCP | PLR | | M | RG | | | | 3 | | | 6 | | 7 | | | PLANNED OBSOLESCENCE | | 34951-0810 | 34951-0820 |
| KEY A, BLACK, W/O CPA | 33472-0885 | A-BLK | GCP | PLR | | M | RG | | 2 | 3 | 4 | 5 | 6 | | | 8 | | | PLANNED OBSOLESCENCE | | 34951-0810 | 34951-0820 |
| KEY A, BLACK, W/O CPA | 33472-0886 | A-BLK | GCP | PLR | | M | RG | | | | 3 | | | 6 | | 8 | | | PLANNED OBSOLESCENCE | | 34951-0810 | 34951-0820 |
| KEY B, LIGHT GRAY, W/CPA | 33472-0887 | B-LG | GCP | PLR | CPA | M | RG | | | | | | | | | | | | PLANNED OBSOLESCENCE | | 34951-0810 | 34951-0820 |
| KEY B, LIGHT GRAY, W/O CPA | 33472-0888 | B-LG | GCP | PLR | | M | RG | 1 | | | | | | | 6 | | | | PLANNED OBSOLESCENCE | | 34951-0810 | 34951-0820 |
| KEY A, BLACK, W/O CPA | 33472-0889 | A-BLK | GCP | PLR | | M | RG | 1 | | | | | 5 | | | | | | PLANNED OBSOLESCENCE | | 34951-0810 | 34951-0820 |
| KEY A, YELLOW, W/CPA | 33472-0890 | A-YW | GCP | PLR | CPA | M | RG | | 2 | 3 | | | | | | | | | PLANNED OBSOLESCENCE | | 34951-0810 | 34951-0820 |
| KEY A, YELLOW, W/CPA | 33472-0891 | A-YW | GCO | PLR | CPA | M | RG | | | | | | | | | | | | PLANNED OBSOLESCENCE | | 34951-0810 | 34951-0820 |
| KEY A, YELLOW, W/O CPA | 33472-0892 | A-YW | GCO | PLR | | M | RG | | | | | | | | | | | | PLANNED OBSOLESCENCE | | 34951-0810 | 34951-0820 |
| KEY A, BLACK, W/CPA | 33472-0893 | A-BLK | GCP | PLR | CPA | M | RG | | | | | | | | 6 | | | | PLANNED OBSOLESCENCE | | 34951-0810 | 34951-0820 |
| KEY A, BLACK, W/CPA | 33472-0894 | A-BLK | GCP | PLR | CPA | M | RG | 1 | 2 | 3 | | | | 6 | 7 | 8 | | | PLANNED OBSOLESCENCE | | 34951-0810 | 34951-0820 |
| KEY A, BLACK, W/O CPA | 33472-0895 | A-BLK | GCP | PLR | | M | RG | 1 | 2 | | | | | | | | | | PLANNED OBSOLESCENCE | | 34951-0810 | 34951-0820 |
| KEY A, BLACK, W/O CPA | 33472-1001 | A-BLK | GCP | PLR | | M | RG | 1 | 2 | 3 | 4 | | | | | | | | PLANNED OBSOLESCENCE | | 34951-0810 | 34951-0820 |
| KEY B, LIGHT GRAY, W/O CPA | 33472-1002 | B-LG | GCP | PLR | | M | RG | | | | | | | | 6 | | | | PLANNED OBSOLESCENCE | | 34951-0810 | 34951-0820 |
| KEY A, BLACK, W/O CPA | 33472-1003 | A-BLK | GCP | PLR | | M | RG | 1 | | | 4 | | | | | | | | PLANNED OBSOLESCENCE | | 34951-0810 | 34951-0820 |
| KEY A, BLACK, W/O CPA | 33472-1004 | A-BLK | GCP | PLR | | M | RG | | 2 | 3 | | | 5 | 6 | | 7 | 8 | | PLANNED OBSOLESCENCE | | 34951-0810 | 34951-0820 |
| KEY A, BLACK, W/CPA | 33472-1005 | A-BLK | GCP | PLR | CPA | M | RG | | | | | | | | | | | | PLANNED OBSOLESCENCE | | 34951-0810 | 34951-0820 |
| KEY A, BLACK, W/O CPA | 33472-1006 | A-BLK | GCP | PLR | | M | RG | 1 | 2 | 3 | 4 | 5 | 6 | | | | | | PLANNED OBSOLESCENCE | | 34951-0810 | 34951-0820 |
| KEY A, BLACK, W/CPA | 33472-1007 | A-BLK | GCP | PLR | CPA | M | RG | | | | | | | 6 | 7 | | | | PLANNED OBSOLESCENCE | | 34951-0810 | 34951-0820 |
| KEY A, BLACK, W/CPA | 33472-1008 | A-BLK | GCP | PLR | CPA | M | RG | | | | | | | | | 7 | | | PLANNED OBSOLESCENCE | | 34951-0810 | 34951-0820 |
| KEY D, STONE GRAY, W/CPA | 33472-1009 | D-SG | GCP | PLR | CPA | M | RG | | | | | 4 | | | | | | | PLANNED OBSOLESCENCE | | 34951-0810 | 34951-0820 |
| KEY D, STONE GRAY, W/CPA | 33472-1010 | D-SG | GCP | PLR | CPA | M | RG | | | | | 4 | 5 | | | | | | PLANNED OBSOLESCENCE | | 34951-0810 | 34951-0820 |
| KEY D, STONE GRAY, W/CPA | 33472-1011 | D-SG | GCP | PLR | CPA | M | RG | | | | | 4 | 5 | 6 | | | | | PLANNED OBSOLESCENCE | | 34951-0810 | 34951-0820 |
| KEY A, BLACK, W/O CPA | 33472-1012 | A-BLK | GCP | PLR | | M | RG | | | | | | | | | 7 | 8 | | PLANNED OBSOLESCENCE | | 34951-0810 | 34951-0820 |
| KEY A, BLACK, W/CPA | 33472-1013 | A-BLK | GCP | PLR | CPA | M | RG | | | | 3 | 4 | 5 | 6 | 7 | 8 | | | PLANNED OBSOLESCENCE | | 34951-0810 | 34951-0820 |
| KEY A, BLACK, W/O CPA | 33472-1014 | A-BLK | GCP | PLR | | M | RG | | | | 3 | 4 | 5 | 6 | 7 | 8 | | | PLANNED OBSOLESCENCE | | 34951-0810 | 34951-0820 |
| KEY A, BLACK, W/CPA | 33472-1015 | A-BLK | GCP | PLR | CPA | M | RG | | | | | 4 | | | 7 | 8 | | | PLANNED OBSOLESCENCE | | 34951-0810 | 34951-0820 |
| KEY A, BLACK, W/O CPA | 33472-1016 | A-BLK | GCP | PLR | | M | RG | | | | | | | 6 | 7 | 8 | | | PLANNED OBSOLESCENCE | | 34951-0810 | 34951-0820 |
| KEY A, BLACK, W/O CPA | 33472-1017 | A-BLK | GCP | PLR | | M | RG | 1 | | | | | | | | | | | PLANNED OBSOLESCENCE | | 34951-0810 | 34951-0820 |
| KEY A, BLACK, W/CPA | 33472-1018 | A-BLK | GCP | PLR | CPA | M | RG | | | | | 3 | 4 | | | | | | PLANNED OBSOLESCENCE | | 34951-0810 | 34951-0820 |
| KEY A, BLACK, W/CPA | 33472-1019 | A-BLK | GCP | PLR | CPA | M | RG | | | | | | 5 | 6 | 7 | 8 | | | PLANNED OBSOLESCENCE | | 34951-0810 | 34951-0820 |
| KEY A, BLACK, W/CPA | 33472-1020 | A-BLK | GCP | PLR | CPA | M | RG | | | 2 | 3 | 4 | | 6 | 7 | 8 | | | PLANNED OBSOLESCENCE | | 34951-0810 | 34951-0820 |
| KEY A, BLACK, W/CPA | 33472-1021 | A-BLK | GCP | PLR | CPA | M | RG | 1 | 2 | 3 | 4 | | | 5 | 6 | 7 | 8 | | PLANNED OBSOLESCENCE | | 34951-0810 | 34951-0820 |
| KEY A, BLACK, W/CPA | 33472-1022</ | | | | | | | | | | | | | | | | | | | | | |

MX150 RECEPTACLE 2X4 SEALED ASSEMBLY MAT SEAL
BOM AND PIN OUT SHEET

| ASSEMBLY DESCRIPTION | ASSEMBLY PART NUMBER | COMPONENT | | | | | | BLOCKED TERMINALS | | | | | | | | STATUS | COMMENTS | OPTIONAL ATTACHMENTS SOLD SEPERATELY | | |
|---|----------------------|---|-------------|-----|-----|----------|-----------|--|---|---|---|---|---|---|---|--------|----------------------|--------------------------------------|------------------------|------------|
| | | THE PRESENCE OF AN ABBREVIATION INDICATES THE PRESENCE OF THAT COMPONENT. | | | | | | CAVITY WITH A NUMBER INDICATES BLOCKED TERMINAL POSITION CAVITY WITHOUT A NUMBER INDICATES OPEN TERMINAL POSITION | | | | | | | | | | BACKSHELL WITH RIBS | BACKSHELL WITHOUT RIBS | |
| | | HOUSING KEY/COLOR | GROMMET CAP | PLR | CPA | MAT SEAL | RING SEAL | 1 | 2 | 3 | 4 | 5 | 6 | 7 | 8 | | | | | |
| KEY D, STONE GRAY, W/O CPA | 33472-1025 | D-SG | GCP | PLR | | M | RG | | | | | 4 | 5 | 6 | | | PLANNED OBSOLESCENCE | | 34951-0810 | 34951-0820 |
| KEY D, STONE GRAY, W/O CPA | 33472-1026 | D-SG | GCP | PLR | | M | RG | | | | | 4 | | | | | PLANNED OBSOLESCENCE | | 34951-0810 | 34951-0820 |
| KEY B, LIGHT GRAY, W/O CPA | 33472-1027 | B-LG | GCP | PLR | | M | RG | | | | | | | | 7 | 8 | PLANNED OBSOLESCENCE | | 34951-0810 | 34951-0820 |
| KEY A, BLACK, W/O CPA | 33472-1028 | A-BLK | GCP | PLR | | M | RG | 1 | 2 | 3 | 4 | | | | 7 | 8 | PLANNED OBSOLESCENCE | | 34951-0810 | 34951-0820 |
| KEY A, BLACK, W/O CPA | 33472-1029 | A-BLK | GCP | PLR | | M | RG | | | 3 | 4 | | | | | 8 | PLANNED OBSOLESCENCE | | 34951-0810 | 34951-0820 |
| KEY A, BLACK, W/O CPA | 33472-1030 | A-BLK | GCP | PLR | | M | RG | 1 | 2 | 3 | 4 | 5 | | | 7 | | PLANNED OBSOLESCENCE | | 34951-0810 | 34951-0820 |
| KEY A, BLACK, W/O CPA | 33472-1031 | A-BLK | GCP | PLR | | M | RG | | | | | 5 | | | | | PLANNED OBSOLESCENCE | | 34951-0810 | 34951-0820 |
| KEY A, BLACK, W/O CPA | 33472-1032 | A-BLK | GCP | PLR | | M | RG | | 2 | | | 5 | | | | | PLANNED OBSOLESCENCE | | 34951-0810 | 34951-0820 |
| KEY B, LIGHT GRAY, W/O CPA | 33472-1033 | B-LG | GCP | PLR | | M | RG | 1 | | 3 | | | | | | 8 | PLANNED OBSOLESCENCE | | 34951-0810 | 34951-0820 |
| KEY B, LIGHT GRAY, W/O CPA | 33472-1034 | B-LG | GCP | PLR | | M | RG | | | 3 | | | | | | 8 | PLANNED OBSOLESCENCE | | 34951-0810 | 34951-0820 |
| KEY B, LIGHT GRAY, W/O CPA | 33472-1035 | B-LG | GCP | PLR | | M | RG | 1 | | | | | | | | | PLANNED OBSOLESCENCE | | 34951-0810 | 34951-0820 |
| KEY A, BLACK, W/O CPA | 33472-1036 | A-BLK | GCP | PLR | | M | RG | 1 | | | | | | | | 8 | PLANNED OBSOLESCENCE | | 34951-0810 | 34951-0820 |
| KEY A, BLACK, W/O CPA | 33472-1037 | A-BLK | GCP | PLR | | M | RG | | | | | | 6 | | | 8 | PLANNED OBSOLESCENCE | | 34951-0810 | 34951-0820 |
| KEY A, BLACK, W/O CPA | 33472-1038 | A-BLK | GCP | PLR | | M | RG | 1 | | | 4 | 5 | 6 | 7 | 8 | | PLANNED OBSOLESCENCE | | 34951-0810 | 34951-0820 |
| KEY A, BLACK, W/O CPA | 33472-1039 | A-BLK | GCP | PLR | | M | RG | | 2 | | | | | | 7 | | PLANNED OBSOLESCENCE | | 34951-0810 | 34951-0820 |
| KEY B, LIGHT GRAY, W/O CPA | 33472-1040 | B-LG | GCP | PLR | | M | RG | | | | | 5 | | | 7 | | PLANNED OBSOLESCENCE | | 34951-0810 | 34951-0820 |
| KEY A, BLACK, W/O CPA | 33472-1041 | A-BLK | GCP | PLR | | M | RG | | | | 4 | 5 | 6 | 7 | 8 | | PLANNED OBSOLESCENCE | | 34951-0810 | 34951-0820 |
| KEY A, BLACK, W/O CPA | 33472-1042 | A-BLK | GCP | PLR | | M | RG | | | | | 5 | | | | 8 | PLANNED OBSOLESCENCE | | 34951-0810 | 34951-0820 |
| KEY A, BLACK, W/O CPA | 33472-1043 | A-BLK | GCP | PLR | | M | RG | | 2 | | 4 | 5 | 6 | | | | PLANNED OBSOLESCENCE | | 34951-0810 | 34951-0820 |
| KEY A, BLACK, W/O CPA | 33472-1044 | A-BLK | GCP | PLR | | M | RG | 1 | 2 | 3 | 4 | | 6 | 7 | | | PLANNED OBSOLESCENCE | | 34951-0810 | 34951-0820 |
| KEY A, BLACK, W/O CPA | 33472-1045 | A-BLK | GCP | PLR | | M | RG | | | | 4 | | 6 | | | | PLANNED OBSOLESCENCE | | 34951-0810 | 34951-0820 |
| KEY A, BLACK, W/CPA | 33472-1046 | A-BLK | GCP | PLR | CPA | M | RG | 1 | | | | | | | 7 | | PLANNED OBSOLESCENCE | | 34951-0810 | 34951-0820 |
| KEY B, LIGHT GRAY, W/O CPA | 33472-1047 | B-LG | GCP | PLR | | M | RG | | | | | 5 | | | | | PLANNED OBSOLESCENCE | | 34951-0810 | 34951-0820 |
| KEY A, BLACK, W/O CPA | 33472-1048 | A-BLK | GCP | PLR | | M | RG | 1 | 2 | | | 5 | 6 | | 8 | | PLANNED OBSOLESCENCE | | 34951-0810 | 34951-0820 |
| KEY A, BLACK, W/O CPA | 33472-1049 | A-BLK | GCP | PLR | | M | RG | 1 | 2 | | | | | | | 8 | PLANNED OBSOLESCENCE | | 34951-0810 | 34951-0820 |
| KEY A, BLACK, W/O CPA | 33472-1050 | A-BLK | GCP | PLR | | M | RG | | | | 4 | 5 | 6 | | | | PLANNED OBSOLESCENCE | | 34951-0810 | 34951-0820 |
| KEY A, BLACK, WITH CLIPSLOT, W/O CPA | 33472-0901 | A-BLK-CLIP | GCO | PLR | | M | RG | | | | | | | | | | PLANNED OBSOLESCENCE | | | |
| KEY B, LIGHT GRAY, WITH CLIPSLOT, W/O CPA | 33472-0902 | B-LG-CLIP | GCO | PLR | | M | RG | | | | | | | | | | PLANNED OBSOLESCENCE | | | |
| KEY C, BROWN, WITH CLIPSLOT, W/O CPA | 33472-0903 | C-BR-CLIP | GCO | PLR | | M | RG | | | | | | | | | | PLANNED OBSOLESCENCE | SEE P/N 33472-0922 | | |
| KEY D, GREEN, WITH CLIPSLOT, W/O CPA | 33472-0904 | D-GR-CLIP | GCO | PLR | | M | RG | | | | | | | | | | PLANNED OBSOLESCENCE | SEE P/N 33472-0923 | | |
| KEY D, BLACK, WITH CLIPSLOT, W/O CPA | 33472-0905 | D-BLK-CLIP | GCO | PLR | | M | RG | | | | | | | | | | PLANNED OBSOLESCENCE | | | |
| KEY A, BLACK, WITH CLIPSLOT, W/CPA | 33472-0906 | A-BLK-CLIP | GCO | PLR | CPA | M | RG | | | | | | | | | | PLANNED OBSOLESCENCE | | | |
| KEY B, LIGHT GRAY, WITH CLIPSLOT, W/CPA | 33472-0907 | B-LG-CLIP | GCO | PLR | CPA | M | RG | | | | | | | | | | PLANNED OBSOLESCENCE | | | |
| KEY C, BROWN, WITH CLIPSLOT, W/CPA | 33472-0908 | C-BR-CLIP | GCO | PLR | CPA | M | RG | | | | | | | | | | PLANNED OBSOLESCENCE | SEE P/N 33472-0924 | | |
| KEY D, GREEN, WITH CLIPSLOT, W/CPA | 33472-0909 | D-GR-CLIP | GCO | PLR | CPA | M | RG | | | | | | | | | | PLANNED OBSOLESCENCE | SEE P/N 33472-0925 | | |
| KEY A, BLACK, WITH CLIPSLOT, W/O CPA | 33472-0910 | A-BLK-CLIP | GCP | PLR | | M | RG | | | | 4 | | | | | | PLANNED OBSOLESCENCE | | | |
| KEY A, BLACK, WITH CLIPSLOT, W/O CPA | 33472-0920 | A-BLK-CLIP | GCP | PLR | | M | RG | | | | 4 | | | | | 8 | PLANNED OBSOLESCENCE | | | |
| KEY A, BLACK, WITH CLIPSLOT, W/O CPA | 33472-0921 | A-BLK-CLIP | GCP | PLR | | M | RG | | | | | | | | | 8 | PLANNED OBSOLESCENCE | | | |
| KEY C, DARK GRAY, WITH CLIPSLOT, W/O CPA | 33472-0922 | C-DG-CLIP | GCO | PLR | | M | RG | | | | | | | | | | PLANNED OBSOLESCENCE | | | |
| KEY D, STONE GRAY, WITH CLIPSLOT, W/O CPA | 33472-0923 | D-SG-CLIP | GCO | PLR | | M | RG | | | | | | | | | | PLANNED OBSOLESCENCE | | | |
| KEY C, DARK GRAY, WITH CLIPSLOT, W/CPA | 33472-0924 | C-DG-CLIP | GCO | PLR | CPA | M | RG | | | | | | | | | | PLANNED OBSOLESCENCE | | | |
| KEY D, STONE GRAY, WITH CLIPSLOT, W/CPA | 33472-0925 | D-SG-CLIP | GCO | PLR | CPA | M | RG | | | | | | | | | | PLANNED OBSOLESCENCE | | | |
| KEY B, LIGHT GRAY, WITH CLIPSLOT, W/O CPA | 33472-0926 | B-LG-CLIP | GCP | PLR | | M | RG | | | | 4 | | | | | 8 | PLANNED OBSOLESCENCE | | | |
| KEY A, BLACK, WITH CLIPSLOT, W/CPA | 33472-0927 | A-BLK-CLIP | GCP | PLR | CPA | M | RG | | | | 4 | | | | | 8 | PLANNED OBSOLESCENCE | | | |
| KEY B, LIGHT GRAY, WITH CLIPSLOT, W/CPA | 33472-0928 | B-LG-CLIP | GCP | PLR | CPA | M | RG | | | | 4 | | | | | 8 | PLANNED OBSOLESCENCE | | | |
| KEY A, BLACK, WITH CLIPSLOT, W/O CPA | 33472-0929 | A-BLK-CLIP | GCP | PLR | | M | RG | | | | 4 | 5 | | 7 | 8 | | PLANNED OBSOLESCENCE | | | |
| KEY A, BLACK, WITH CLIPSLOT, W/O CPA | 33472-0930 | A-BLK-CLIP | GCP | PLR | | M | RG | | 2 | 3 | 4 | 5 | | 7 | 8 | | PLANNED OBSOLESCENCE | | | |
| KEY A, BLACK, WITH CLIPSLOT, W/O CPA | 33472-0931 | A-BLK-CLIP | GCP | PLR | | M | RG | 1 | 2 | 3 | | | 6 | | | | PLANNED OBSOLESCENCE | | | |
| KEY A, BLACK, WITH CLIPSLOT, W/O CPA | 33472-0932 | A-BLK-CLIP | GCP | PLR | | M | RG | 1 | | | | | 6 | | | | PLANNED OBSOLESCENCE | | | |
| KEY A, BLACK, WITH CLIPSLOT, W/CPA | 33472-0933 | A-BLK-CLIP | GCP | PLR | CPA | M | RG | | | | | | | | | 8 | PLANNED OBSOLESCENCE | | | |
| KEY B, LIGHT GRAY, WITH CLIPSLOT, W/CPA | 33472-0934 | B-LG-CLIP | GCP | PLR | CPA | M | RG | | | | | | | | | 8 | PLANNED OBSOLESCENCE | | | |
| KEY A, BLACK, WITH CLIPSLOT, W/CPA | 33472-0935 | A-BLK-CLIP | GCP | PLR | CPA | M | RG | | | | | | 6 | 7 | 8 | | PLANNED OBSOLESCENCE | | | |
| KEY A, BLACK, WITH CLIPSLOT, W/O CPA | 33472-0936 | A-BLK-CLIP | GCP | PLR | | M | RG | | 2 | 3 | 4 | | 6 | 7 | 8 | | PLANNED OBSOLESCENCE | | | |
| KEY A, BLACK, WITH CLIPSLOT, W/O CPA | 33472-0937 | A-BLK-CLIP | GCP | PLR | | M | RG | | | | | 5 | | | 8 | | PLANNED OBSOLESCENCE | | | |
| KEY A, BLACK, WITH CLIPSLOT, W/O CPA | 33472-0938 | A-BLK-CLIP | GCP | PLR | | M | RG | | | | | 5 | | | | | PLANNED OBSOLESCENCE | | | |
| KEY A, BLACK, WITH CLIPSLOT, W/O CPA | 33472-0939 | A-BLK-CLIP | GCP | PLR | | M | RG | | | | 4 | 5 | 6 | 7 | 8 | | PLANNED OBSOLESCENCE | | | |
| KEY A, BLACK, W/O CPA | 33472-4801 | A-BLK | GCO | PLR | | M | RR | | | | | | | | | | SALEABLE | | 34951-0810 | 34951-0820 |
| KEY B, LIGHT GRAY, W/O CPA | 33472-4802 | B-LG | GCO | PLR | | M | RR | | | | | | | | | | SALEABLE | | 34951-0810 | 34951-0820 |
| KEY C, BROWN, W/O CPA | 33472-4803 | C-BR | GCO | PLR | | M | RR | | | | | | | | | | NOT RECOMMENDED | SEE P/N 33472-4879 | 34951-0810 | 34951-0820 |
| KEY D, GREEN, W/O CPA | 33472-4804 | D-GR | GCO | PLR | | M | RR | | | | | | | | | | NOT RECOMMENDED | SEE P/N 33472-4880 | 34951-0810 | 34951-0820 |
| KEY D, BLACK, W/O CPA | 33472-4805 | D-BLK | GCO | PLR | | M | RR | | | | | | | | | | SALEABLE | | 34951-0810 | 34951-0820 |
| KEY A, BLACK, W/CPA | 33472-4806 | A-BLK | GCO | PLR | CPA | M | RR | | | | | | | | | | SALEABLE | | 34951-0810 | 34951-0820 |
| KEY B, LIGHT GRAY, W/CPA | 33472-4807 | B-LG | GCO | PLR | CPA | M | RR | | | | | | | | | | SALEABLE | | 34951-0810 | 34951-0820 |
| KEY C, BROWN, W/CPA | 33472-4808 | C-BR | GCO | PLR | CPA | M | RR | | | | | | | | | | NOT RECOMMENDED | SEE P/N 33472-4881 | 34951-0810 | 34951-0820 |
| KEY D, GREEN, W/CPA | 33472-4809 | D-GR | GCO | PLR | CPA | M | RR | | | | | | | | | | NOT RECOMMENDED | SEE P/N 33472-4882 | 34951-0810 | 34951-0820 |
| VOID KEY | 33472-4810 | | | | | | | | | | | | | | | | | | | |
| KEY A, BLACK, W/O CPA | 33472-4811 | A-BLK | GCP | PLR | | M | RR | | | | 4 | | | | | | SALEABLE | | 34951-0810 | 34951-0820 |
| KEY B, LIGHT GRAY, W/O CPA | 33472-4812 | B-LG | GCP | PLR | | M | RR | | | | 4 | | | | | | SALEABLE | | 34951-0810 | 34951-0820 |
| KEY C, BROWN, W/O CPA | 33472-4813 | C-BR | GCP | PLR | | M | RR | | | | 4 | | | | | | NOT RECOMMENDED | | 34951-0810 | 34951-0820 |
| KEY D, GREEN, W/O CPA | 33472-4814 | D-GR | GCP | PLR | | M | RR | | | | 4 | | | | | | NOT RECOMMENDED | | 34951-0810 | 34951-0820 |
| VOID KEY | 33472-4815 | | | | | | | | | | | | | | | | | | | |
| KEY A, BLACK, W/CPA | 33472-4816 | A-BLK | GCP | PLR | CPA | M | RR | | | | 4 | | | | | | SALEABLE | | 34951-0810 | 34951-0820 |
| KEY B, LIGHT GRAY, W/CPA | 33472-4817 | B-LG | GCP | PLR | CPA | M | RR | | | | 4 | | | | | | SALEABLE | | 34951-0810 | 34951-0820 |
| KEY C, BROWN, W/CPA | 33472-4818 | C-BR | GCP | PLR | CPA | M | RR | | | | 4 | | | | | | NOT RECOMMENDED | | 34951-0810 | 34951-0820 |
| KEY D, GREEN, W/CPA | 33472-4819 | D-GR | GCP | PLR | CPA | M | RR | | | | 4 | | | | | | NOT RECOMMENDED | SEE P/N 33472-5009 | 34951-0810 | 34951-0820 |

MX150 RECEPACLE 2X4 SEALED ASSEMBLY MAT SEAL
BOM AND PIN OUT SHEET

| ASSEMBLY DESCRIPTION | ASSEMBLY PART NUMBER | COMPONENT | | | | | | BLOCKED TERMINALS | | | | | | | | STATUS | COMMENTS | OPTIONAL ATTACHMENTS SOLD SEPERATELY | | | |
|----------------------------|----------------------|---|-------------|-----|-----|----------|-----------|--|---|---|---|---|---|---|---|--------------------|-----------------|--------------------------------------|------------------------|------------|------------|
| | | THE PRESENCE OF AN ABBREVIATION INDICATES THE PRESENCE OF THAT COMPONENT. | | | | | | CAVITY WITH A NUMBER INDICATES BLOCKED TERMINAL POSITION CAVITY WITHOUT A NUMBER INDICATES OPEN TERMINAL POSITION | | | | | | | | | | BACKSHELL WITH RIBS | BACKSHELL WITHOUT RIBS | | |
| | | HOUSING KEY/COLOR | GROMMET CAP | PLR | CPA | MAT SEAL | RING SEAL | 1 | 2 | 3 | 4 | 5 | 6 | 7 | 8 | | | | | | |
| VOID KEY | 33472-4820 | | | | | | | | | | | | | | | | | | | | |
| KEY A, BLACK, W/O CPA | 33472-4821 | A-BLK | GCP | PLR | | M | RR | | | | | 4 | 5 | | | | SALEABLE | | 34951-0810 | 34951-0820 | |
| KEY B, LIGHT GRAY, W/O CPA | 33472-4822 | B-LG | GCP | PLR | | M | RR | | | | | 4 | 5 | | | | SALEABLE | | 34951-0810 | 34951-0820 | |
| KEY C, BROWN, W/O CPA | 33472-4823 | C-BR | GCP | PLR | | M | RR | | | | | 4 | 5 | | | | NOT RECOMMENDED | | 34951-0810 | 34951-0820 | |
| KEY D, GREEN, W/O CPA | 33472-4824 | D-GR | GCP | PLR | | M | RR | | | | | 4 | 5 | | | | NOT RECOMMENDED | | 34951-0810 | 34951-0820 | |
| VOID KEY | 33472-4825 | | | | | | | | | | | | | | | | | | | | |
| KEY A, BLACK, W/CPA | 33472-4826 | A-BLK | GCP | PLR | CPA | M | RR | | | | | 4 | 5 | | | | SALEABLE | | 34951-0810 | 34951-0820 | |
| KEY B, LIGHT GRAY, W/CPA | 33472-4827 | B-LG | GCP | PLR | CPA | M | RR | | | | | 4 | 5 | | | | SALEABLE | | 34951-0810 | 34951-0820 | |
| KEY C, BROWN, W/CPA | 33472-4828 | C-BR | GCP | PLR | CPA | M | RR | | | | | 4 | 5 | | | | NOT RECOMMENDED | | 34951-0810 | 34951-0820 | |
| KEY D, GREEN, W/CPA | 33472-4829 | D-GR | GCP | PLR | CPA | M | RR | | | | | 4 | 5 | | | SEE P/N 33472-5010 | NOT RECOMMENDED | | 34951-0810 | 34951-0820 | |
| VOID KEY | 33472-4830 | | | | | | | | | | | | | | | | | | | | |
| KEY A, BLACK, W/O CPA | 33472-4831 | A-BLK | GCP | PLR | | M | RR | 1 | | | | 4 | 5 | | | | SALEABLE | | 34951-0810 | 34951-0820 | |
| KEY B, LIGHT GRAY, W/O CPA | 33472-4832 | B-LG | GCP | PLR | | M | RR | 1 | | | | 4 | 5 | | | | SALEABLE | | 34951-0810 | 34951-0820 | |
| KEY C, BROWN, W/O CPA | 33472-4833 | C-BR | GCP | PLR | | M | RR | 1 | | | | 4 | 5 | | | | NOT RECOMMENDED | | 34951-0810 | 34951-0820 | |
| KEY D, GREEN, W/O CPA | 33472-4834 | D-GR | GCP | PLR | | M | RR | 1 | | | | 4 | 5 | | | | NOT RECOMMENDED | | 34951-0810 | 34951-0820 | |
| VOID KEY | 33472-4835 | | | | | | | | | | | | | | | | | | | | |
| KEY A, BLACK, W/CPA | 33472-4836 | A-BLK | GCP | PLR | CPA | M | RR | 1 | | | | 4 | 5 | | | | SALEABLE | | 34951-0810 | 34951-0820 | |
| KEY B, LIGHT GRAY, W/CPA | 33472-4837 | B-LG | GCP | PLR | CPA | M | RR | 1 | | | | 4 | 5 | | | | SALEABLE | | 34951-0810 | 34951-0820 | |
| KEY C, BROWN, W/CPA | 33472-4838 | C-BR | GCP | PLR | CPA | M | RR | 1 | | | | 4 | 5 | | | | NOT RECOMMENDED | | 34951-0810 | 34951-0820 | |
| KEY D, GREEN, W/CPA | 33472-4839 | D-GR | GCP | PLR | CPA | M | RR | 1 | | | | 4 | 5 | | | | NOT RECOMMENDED | | 34951-0810 | 34951-0820 | |
| VOID KEY | 33472-4840 | | | | | | | | | | | | | | | | | | | | |
| KEY A, BLACK, W/O CPA | 33472-4841 | A-BLK | GCP | PLR | | M | RR | 1 | | | | 4 | 5 | | | | SALEABLE | | 34951-0810 | 34951-0820 | |
| KEY B, LIGHT GRAY, W/O CPA | 33472-4842 | B-LG | GCP | PLR | | M | RR | 1 | | | | 4 | 5 | | | | SALEABLE | | 34951-0810 | 34951-0820 | |
| KEY C, BROWN, W/O CPA | 33472-4843 | C-BR | GCP | PLR | | M | RR | 1 | | | | 4 | 5 | | | | NOT RECOMMENDED | | 34951-0810 | 34951-0820 | |
| KEY D, GREEN, W/O CPA | 33472-4844 | D-GR | GCP | PLR | | M | RR | 1 | | | | 4 | 5 | | | | NOT RECOMMENDED | | 34951-0810 | 34951-0820 | |
| VOID KEY | 33472-4845 | | | | | | | | | | | | | | | | | | | | |
| KEY A, BLACK, W/CPA | 33472-4846 | A-BLK | GCP | PLR | CPA | M | RR | 1 | | | | 4 | 5 | | | | SALEABLE | | 34951-0810 | 34951-0820 | |
| KEY B, LIGHT GRAY, W/CPA | 33472-4847 | B-LG | GCP | PLR | CPA | M | RR | 1 | | | | 4 | 5 | | | | SALEABLE | | 34951-0810 | 34951-0820 | |
| KEY C, BROWN, W/CPA | 33472-4848 | C-BR | GCP | PLR | CPA | M | RR | 1 | | | | 4 | 5 | | | | NOT RECOMMENDED | | 34951-0810 | 34951-0820 | |
| KEY D, GREEN, W/CPA | 33472-4849 | D-GR | GCP | PLR | CPA | M | RR | 1 | | | | 4 | 5 | | | | NOT RECOMMENDED | | 34951-0810 | 34951-0820 | |
| VOID KEY | 33472-4850 | | | | | | | | | | | | | | | | | | | | |
| KEY A, BLACK, W/O CPA | 33472-4851 | A-BLK | GCP | PLR | | M | RR | 1 | 2 | 3 | | 4 | 5 | 6 | 7 | 8 | SALEABLE | | 34951-0810 | 34951-0820 | |
| KEY B, LIGHT GRAY, W/O CPA | 33472-4852 | B-LG | GCP | PLR | | M | RR | 1 | 2 | 3 | | 4 | 5 | 6 | 7 | 8 | SALEABLE | | 34951-0810 | 34951-0820 | |
| KEY C, BROWN, W/O CPA | 33472-4853 | C-BR | GCP | PLR | | M | RR | 1 | 2 | 3 | | 4 | 5 | 6 | 7 | 8 | NOT RECOMMENDED | | 34951-0810 | 34951-0820 | |
| KEY D, GREEN, W/O CPA | 33472-4854 | D-GR | GCP | PLR | | M | RR | 1 | 2 | 3 | | 4 | 5 | 6 | 7 | 8 | NOT RECOMMENDED | | 34951-0810 | 34951-0820 | |
| KEY D, BLACK, W/O CPA | 33472-4855 | D-BLK | GCP | PLR | | M | RR | 1 | 2 | 3 | | 4 | 5 | 6 | 7 | 8 | SALEABLE | | 34951-0810 | 34951-0820 | |
| KEY A, BLACK, W/CPA | 33472-4856 | A-BLK | GCP | PLR | CPA | M | RR | | 2 | | | | | 6 | 7 | | SALEABLE | | 34951-0810 | 34951-0820 | |
| KEY A, BLACK, W/CPA | 33472-4857 | A-BLK | GCP | PLR | CPA | M | RR | 1 | 2 | | | | 5 | 6 | 7 | | SALEABLE | | 34951-0810 | 34951-0820 | |
| KEY A, BLACK, W/CPA | 33472-4858 | A-BLK | GCP | PLR | CPA | M | RR | 1 | 2 | 3 | | | 5 | 6 | 7 | | SALEABLE | | 34951-0810 | 34951-0820 | |
| KEY A, BLACK, W/O CPA | 33472-4859 | A-BLK | GCP | PLR | | M | RR | 1 | 2 | 3 | | | | 6 | 7 | 8 | SALEABLE | | 34951-0810 | 34951-0820 | |
| KEY D, BLACK, W/O CPA | 33472-4860 | D-BLK | GCP | PLR | | M | RR | | | | | 4 | | | | | SALEABLE | | 34951-0810 | 34951-0820 | |
| KEY A, BLACK, W/O CPA | 33472-4861 | A-BLK | GCP | PLR | | M | RR | | | | | | | | | 8 | SALEABLE | | 34951-0810 | 34951-0820 | |
| KEY A, BLACK, W/O CPA | 33472-4862 | A-BLK | GCP | PLR | | M | RR | 1 | | | | | | | | | SALEABLE | | 34951-0810 | 34951-0820 | |
| KEY A, BLACK, W/O CPA | 33472-4863 | A-BLK | GCP | PLR | | M | RR | | 2 | 3 | | | 5 | | | 8 | SALEABLE | | 34951-0810 | 34951-0820 | |
| KEY A, BLACK, W/O CPA | 33472-4864 | A-BLK | GCP | PLR | | M | RR | 1 | | 3 | | | 5 | | | | SALEABLE | | 34951-0810 | 34951-0820 | |
| KEY A, BLACK, W/O CPA | 33472-4865 | A-BLK | GCP | PLR | | M | RR | 1 | | | | | 6 | | | | SALEABLE | | 34951-0810 | 34951-0820 | |
| KEY A, BLACK, W/O CPA | 33472-4866 | A-BLK | GCP | PLR | | M | RR | | 2 | 3 | | | 5 | 6 | | 8 | SALEABLE | | 34951-0810 | 34951-0820 | |
| KEY A, BLACK, W/O CPA | 33472-4867 | A-BLK | GCP | PLR | | M | RR | 1 | | 3 | | | 5 | 6 | | | SALEABLE | | 34951-0810 | 34951-0820 | |
| KEY A, BLACK, W/O CPA | 33472-4868 | A-BLK | GCP | PLR | | M | RR | | | | | | 5 | 6 | | 8 | SALEABLE | | 34951-0810 | 34951-0820 | |
| KEY A, BLACK, W/O CPA | 33472-4869 | A-BLK | GCP | PLR | | M | RR | | | | | | | 6 | | | SALEABLE | | 34951-0810 | 34951-0820 | |
| KEY A, BLACK, W/O CPA | 33472-4870 | A-BLK | GCP | PLR | | M | RR | 1 | | 3 | | | 5 | 6 | 7 | 8 | SALEABLE | | 34951-0810 | 34951-0820 | |
| KEY A, BLACK, W/O CPA | 33472-4871 | A-BLK | GCP | PLR | | M | RR | | | 2 | 3 | | 4 | 5 | 6 | 7 | 8 | SALEABLE | | 34951-0810 | 34951-0820 |
| KEY A, BLACK, W/O CPA | 33472-4872 | A-BLK | GCP | PLR | | M | RR | | | 2 | 3 | | | | 7 | 8 | SALEABLE | | 34951-0810 | 34951-0820 | |
| KEY A, BLACK, W/O CPA | 33472-4873 | A-BLK | GCP | PLR | | M | RR | | | 2 | 3 | | | 6 | 7 | 8 | SALEABLE | | 34951-0810 | 34951-0820 | |
| KEY A, BLACK, W/O CPA | 33472-4874 | A-BLK | GCP | PLR | | M | RR | | | 2 | 3 | | | | | | SALEABLE | | 34951-0810 | 34951-0820 | |
| KEY A, BLACK, W/O CPA | 33472-4875 | A-BLK | GCP | PLR | | M | RR | 1 | | | | 4 | | | | | SALEABLE | | 34951-0810 | 34951-0820 | |
| KEY A, BLACK, W/O CPA | 33472-4876 | A-BLK | GCP | PLR | | M | RR | | | 2 | 3 | | | 5 | 6 | 7 | 8 | SALEABLE | | 34951-0810 | 34951-0820 |
| KEY A, BLACK, W/CPA | 33472-4877 | A-BLK | GCP | PLR | CPA | M | RR | | | | | | | | | 8 | SALEABLE | | 34951-0810 | 34951-0820 | |
| KEY A, BLACK, W/O CPA | 33472-4878 | A-BLK | GCP | PLR | | M | RR | | | 3 | | | 5 | 6 | | | SALEABLE | | 34951-0810 | 34951-0820 | |
| KEY C, DARK GRAY, W/O CPA | 33472-4879 | C-DG | GCO | PLR | | M | RR | | | | | | | | | | SALEABLE | | 34951-0810 | 34951-0820 | |
| KEY D, STONE GRAY, W/O CPA | 33472-4880 | D-SG | GCO | PLR | | M | RR | | | | | | | | | | SALEABLE | | 34951-0810 | 34951-0820 | |
| KEY C, DARK GRAY, W/CPA | 33472-4881 | C-DG | GCO | PLR | CPA | M | RR | | | | | | | | | | SALEABLE | | 34951-0810 | 34951-0820 | |
| KEY D, STONE GRAY, W/CPA | 33472-4882 | D-SG | GCO | PLR | CPA | M | RR | | | | | | | | | | SALEABLE | | 34951-0810 | 34951-0820 | |
| KEY A, BLACK, W/O CPA | 33472-4883 | A-BLK | GCP | PLR | | M | RR | | 2 | 3 | | 4 | 5 | | 7 | 8 | SALEABLE | | 34951-0810 | 34951-0820 | |
| KEY A, BLACK, W/O CPA | 33472-4884 | A-BLK | GCP | PLR | | M | RR | | | 3 | | | | 6 | 7 | | SALEABLE | | 34951-0810 | 34951-0820 | |
| KEY A, BLACK, W/O CPA | 33472-4885 | A-BLK | GCP | PLR | | M | RR | | | 2 | 3 | | 4 | 5 | 6 | 7 | 8 | SALEABLE | | 34951-0810 | 34951-0820 |
| KEY A, BLACK, W/O CPA | 33472-4886 | A-BLK | GCP | PLR | | M | RR | | | | 3 | | | 6 | | 8 | SALEABLE | | 34951-0810 | 34951-0820 | |
| KEY B, LIGHT GRAY, W/CPA | 33472-4887 | B-LG | GCP | PLR | CPA | M | RR | | | | | | | | | 8 | SALEABLE | | 34951-0810 | 34951-0820 | |
| KEY B, LIGHT GRAY, W/O CPA | 33472-4888 | B-LG | GCP | PLR | | M | RR | 1 | | | | | | | | 6 | SALEABLE | | 34951-0810 | 34951-0820 | |
| KEY A, BLACK, W/O CPA | 33472-4889 | A-BLK | GCP | PLR | | M | RR | 1 | | | | | 5 | | | | SALEABLE | | 34951-0810 | 34951-0820 | |
| KEY A, YELLOW, W/CPA | 33472-4890 | A-YW | GCP | PLR | CPA | M | RR | | | 2 | 3 | | | | | | SALEABLE | | 34951-0810 | 34951-0820 | |
| KEY A, YELLOW, W/CPA | 33472-4891 | A-YW | GCO | PLR | CPA | M | RR | | | | | | | | | | SALEABLE | | 34951-0810 | 34951-0820 | |
| KEY A, YELLOW, W/O CPA | 33472-4892 | A-YW | GCO | PLR | | M | RR | | | | | | | | | | SALEABLE | | 34951-0810 | 34951-0820 | |
| KEY A, BLACK, W/CPA | 33472-4893 | A-BLK | GCP | PLR | CPA | M | RR | | | | | | | 6 | | | SALEABLE | | 34951-0810 | 34951-0820 | |
| KEY A, BLACK, W/CPA | 33472-4894 | A-BLK | GCP | PLR | CPA | M | RR | 1 | 2 | 3 | | | | 6 | 7 | 8 | SALEABLE | | 34951-0810 | 34951-0820 | |

MX150 RECEPTACLE 2X4 SEALED ASSEMBLY MAT SEAL
BOM AND PIN OUT SHEET

| ASSEMBLY DESCRIPTION | ASSEMBLY PART NUMBER | COMPONENT | | | | | | BLOCKED TERMINALS | | | | | | | | STATUS | COMMENTS | OPTIONAL ATTACHMENTS SOLD SEPERATELY | | |
|---|----------------------|---|-------------|-----|-----|----------|-----------|--|---|---|---|---|---|---|---|-----------------|--------------------|--------------------------------------|------------------------|------------|
| | | THE PRESENCE OF AN ABBREVIATION INDICATES THE PRESENCE OF THAT COMPONENT. | | | | | | CAVITY WITH A NUMBER INDICATES BLOCKED TERMINAL POSITION CAVITY WITHOUT A NUMBER INDICATES OPEN TERMINAL POSITION | | | | | | | | | | BACKSHELL WITH RIBS | BACKSHELL WITHOUT RIBS | |
| | | HOUSING KEY/COLOR | GROMMET CAP | PLR | CPA | MAT SEAL | RING SEAL | 1 | 2 | 3 | 4 | 5 | 6 | 7 | 8 | | | | | |
| KEY A, BLACK, W/O CPA | 33472-4895 | A-BLK | GCP | PLR | | M | RR | 1 | 2 | | | | | | | SALEABLE | | 34951-0810 | 34951-0820 | |
| KEY A, BLACK, W/O CPA | 33472-5001 | A-BLK | GCP | PLR | | M | RR | 1 | 2 | 3 | 4 | | | | | SALEABLE | | 34951-0810 | 34951-0820 | |
| KEY B, LIGHT GRAY, W/O CPA | 33472-5002 | B-LG | GCP | PLR | | M | RR | | | | | | | 6 | | SALEABLE | | 34951-0810 | 34951-0820 | |
| KEY A, BLACK, W/O CPA | 33472-5003 | A-BLK | GCP | PLR | | M | RR | 1 | | | 4 | | | | | SALEABLE | | 34951-0810 | 34951-0820 | |
| KEY A, BLACK, W/O CPA | 33472-5004 | A-BLK | GCP | PLR | | M | RR | | 2 | 3 | | | 5 | 6 | 7 | 8 | SALEABLE | | 34951-0810 | 34951-0820 |
| KEY A, BLACK, W/CPA | 33472-5005 | A-BLK | GCP | PLR | CPA | M | RR | | | | | | | | 8 | SALEABLE | | 34951-0810 | 34951-0820 | |
| KEY A, BLACK, W/O CPA | 33472-5006 | A-BLK | GCP | PLR | | M | RR | 1 | 2 | 3 | 4 | 5 | 6 | | | SALEABLE | | 34951-0810 | 34951-0820 | |
| KEY A, BLACK, W/CPA | 33472-5007 | A-BLK | GCP | PLR | CPA | M | RR | | | | | | 6 | 7 | | SALEABLE | | 34951-0810 | 34951-0820 | |
| KEY A, BLACK, W/CPA | 33472-5008 | A-BLK | GCP | PLR | CPA | M | RR | | | | | | | 7 | | SALEABLE | | 34951-0810 | 34951-0820 | |
| KEY D, STONE GRAY, W/CPA | 33472-5009 | D-SG | GCP | PLR | CPA | M | RR | | | | 4 | | | | | SALEABLE | | 34951-0810 | 34951-0820 | |
| KEY D, STONE GRAY, W/CPA | 33472-5010 | D-SG | GCP | PLR | CPA | M | RR | | | | 4 | 5 | | | | SALEABLE | | 34951-0810 | 34951-0820 | |
| KEY D, STONE GRAY, W/CPA | 33472-5011 | D-SG | GCP | PLR | CPA | M | RR | | | | 4 | 5 | 6 | | | SALEABLE | | 34951-0810 | 34951-0820 | |
| KEY A, BLACK, W/O CPA | 33472-5012 | A-BLK | GCP | PLR | | M | RR | | | | 4 | | | 7 | 8 | SALEABLE | | 34951-0810 | 34951-0820 | |
| KEY A, BLACK, W/CPA | 33472-5013 | A-BLK | GCP | PLR | CPA | M | RR | | | | 3 | 4 | 5 | 6 | 7 | 8 | SALEABLE | | 34951-0810 | 34951-0820 |
| KEY A, BLACK, W/O CPA | 33472-5014 | A-BLK | GCP | PLR | | M | RR | | | 3 | 4 | 5 | 6 | 7 | 8 | SALEABLE | | 34951-0810 | 34951-0820 | |
| KEY A, BLACK, W/CPA | 33472-5015 | A-BLK | GCP | PLR | CPA | M | RR | | | | 4 | | | 7 | 8 | SALEABLE | | 34951-0810 | 34951-0820 | |
| KEY A, BLACK, W/O CPA | 33472-5016 | A-BLK | GCP | PLR | | M | RR | | | | | | 6 | 7 | 8 | SALEABLE | | 34951-0810 | 34951-0820 | |
| KEY A, BLACK, W/O CPA | 33472-5017 | A-BLK | GCP | PLR | | M | RR | 1 | | 3 | 4 | | | | 8 | SALEABLE | | 34951-0810 | 34951-0820 | |
| KEY A, BLACK, W/CPA | 33472-5018 | A-BLK | GCP | PLR | CPA | M | RR | | | | | 5 | 6 | 7 | 8 | SALEABLE | | 34951-0810 | 34951-0820 | |
| KEY A, BLACK, W/CPA | 33472-5019 | A-BLK | GCP | PLR | CPA | M | RR | | | | | | | 7 | 8 | SALEABLE | | 34951-0810 | 34951-0820 | |
| KEY A, BLACK, W/CPA | 33472-5020 | A-BLK | GCP | PLR | CPA | M | RR | | 2 | 3 | 4 | | | 6 | 7 | 8 | SALEABLE | | 34951-0810 | 34951-0820 |
| KEY A, BLACK, W/CPA | 33472-5021 | A-BLK | GCP | PLR | CPA | M | RR | 1 | 2 | 3 | 4 | 5 | 6 | 7 | 8 | SALEABLE | | 34951-0810 | 34951-0820 | |
| KEY A, BLACK, W/CPA | 33472-5022 | A-BLK | GCP | PLR | CPA | M | RR | 1 | | | | 5 | | | | SALEABLE | | 34951-0810 | 34951-0820 | |
| KEY A, BLACK, W/O CPA | 33472-5023 | A-BLK | GCP | PLR | | M | RR | | | | | 5 | 6 | 7 | 8 | SALEABLE | | 34951-0810 | 34951-0820 | |
| KEY A, BLACK, W/O CPA | 33472-5024 | A-BLK | GCP | PLR | | M | RR | | | 3 | 4 | | | | | SALEABLE | | 34951-0810 | 34951-0820 | |
| KEY D, STONE GRAY, W/O CPA | 33472-5025 | D-SG | GCP | PLR | | M | RR | | | | 4 | 5 | 6 | | | SALEABLE | | 34951-0810 | 34951-0820 | |
| KEY D, STONE GRAY, W/O CPA | 33472-5026 | D-SG | GCP | PLR | | M | RR | | | | 4 | | | | | SALEABLE | | 34951-0810 | 34951-0820 | |
| KEY B, LIGHT GRAY, W/O CPA | 33472-5027 | B-LG | GCP | PLR | | M | RR | | | | | | | 7 | 8 | SALEABLE | | 34951-0810 | 34951-0820 | |
| KEY A, BLACK, W/O CPA | 33472-5028 | A-BLK | GCP | PLR | | M | RR | 1 | 2 | 3 | 4 | | | | 7 | 8 | SALEABLE | | 34951-0810 | 34951-0820 |
| KEY A, BLACK, W/O CPA | 33472-5029 | A-BLK | GCP | PLR | | M | RR | | | | 3 | 4 | | | | 8 | SALEABLE | | 34951-0810 | 34951-0820 |
| KEY A, BLACK, W/O CPA | 33472-5030 | A-BLK | GCP | PLR | | M | RR | 1 | 2 | 3 | 4 | 5 | | | 7 | | SALEABLE | | 34951-0810 | 34951-0820 |
| KEY A, BLACK, W/O CPA | 33472-5031 | A-BLK | GCP | PLR | | M | RR | | | | | 5 | | | | SALEABLE | | 34951-0810 | 34951-0820 | |
| KEY A, BLACK, W/O CPA | 33472-5032 | A-BLK | GCP | PLR | | M | RR | | | | | 5 | | | | SALEABLE | | 34951-0810 | 34951-0820 | |
| KEY B, LIGHT GRAY, W/O CPA | 33472-5033 | B-LG | GCP | PLR | | M | RR | 1 | | 3 | | | | | | 8 | SALEABLE | | 34951-0810 | 34951-0820 |
| KEY B, LIGHT GRAY, W/O CPA | 33472-5034 | B-LG | GCP | PLR | | M | RR | | | | 3 | | | | | 8 | SALEABLE | | 34951-0810 | 34951-0820 |
| KEY B, LIGHT GRAY, W/O CPA | 33472-5035 | B-LG | GCP | PLR | | M | RR | 1 | | | | | | | | SALEABLE | | 34951-0810 | 34951-0820 | |
| KEY A, BLACK, W/O CPA | 33472-5036 | A-BLK | GCP | PLR | | M | RR | 1 | | | | | | | 8 | SALEABLE | | 34951-0810 | 34951-0820 | |
| KEY A, BLACK, W/O CPA | 33472-5037 | A-BLK | GCP | PLR | | M | RR | | | | | | 6 | | 8 | SALEABLE | | 34951-0810 | 34951-0820 | |
| KEY A, BLACK, W/O CPA | 33472-5038 | A-BLK | GCP | PLR | | M | RR | 1 | | | 4 | 5 | 6 | 7 | 8 | SALEABLE | | 34951-0810 | 34951-0820 | |
| KEY A, BLACK, W/O CPA | 33472-5039 | A-BLK | GCP | PLR | | M | RR | | 2 | | | | | | 7 | SALEABLE | | 34951-0810 | 34951-0820 | |
| KEY B, LIGHT GRAY, W/O CPA | 33472-5040 | B-LG | GCP | PLR | | M | RR | | | | | 5 | | | 7 | SALEABLE | | 34951-0810 | 34951-0820 | |
| KEY A, BLACK, W/O CPA | 33472-5041 | A-BLK | GCP | PLR | | M | RR | | | | 4 | 5 | 6 | 7 | 8 | SALEABLE | | 34951-0810 | 34951-0820 | |
| KEY A, BLACK, W/O CPA | 33472-5042 | A-BLK | GCP | PLR | | M | RR | | | | | 5 | | | 8 | SALEABLE | | 34951-0810 | 34951-0820 | |
| KEY A, BLACK, W/O CPA | 33472-5043 | A-BLK | GCP | PLR | | M | RR | | 2 | | 4 | 5 | 6 | | | SALEABLE | | 34951-0810 | 34951-0820 | |
| KEY A, BLACK, W/O CPA | 33472-5044 | A-BLK | GCP | PLR | | M | RR | 1 | 2 | 3 | 4 | | | 6 | 7 | SALEABLE | | 34951-0810 | 34951-0820 | |
| KEY A, BLACK, W/O CPA | 33472-5045 | A-BLK | GCP | PLR | | M | RR | | | | 4 | | | 6 | | SALEABLE | | 34951-0810 | 34951-0820 | |
| KEY A, BLACK, W/CPA | 33472-5046 | A-BLK | GCP | PLR | CPA | M | RR | 1 | | | | | | | 7 | SALEABLE | | 34951-0810 | 34951-0820 | |
| KEY B, LIGHT GRAY, W/O CPA | 33472-5047 | B-LG | GCP | PLR | | M | RR | | | | | 5 | | | | SALEABLE | | 34951-0810 | 34951-0820 | |
| KEY A, BLACK, W/O CPA | 33472-5048 | A-BLK | GCP | PLR | | M | RR | 1 | 2 | | | 5 | 6 | | 8 | SALEABLE | | 34951-0810 | 34951-0820 | |
| KEY A, BLACK, W/O CPA | 33472-5049 | A-BLK | GCP | PLR | | M | RR | 1 | 2 | | | | | | 8 | SALEABLE | | 34951-0810 | 34951-0820 | |
| KEY A, BLACK, W/O CPA | 33472-5050 | A-BLK | GCP | PLR | | M | RR | | | | 4 | 5 | 6 | | | SALEABLE | | 34951-0810 | 34951-0820 | |
| KEY A, BLACK, WITH CLIPSLOT, W/O CPA | 33472-4901 | A-BLK-CLIP | GCO | PLR | | M | RR | | | | | | | | | SALEABLE | | | | |
| KEY B, LIGHT GRAY, WITH CLIPSLOT, W/O CPA | 33472-4902 | B-LG-CLIP | GCO | PLR | | M | RR | | | | | | | | | SALEABLE | | | | |
| KEY C, BROWN, WITH CLIPSLOT, W/O CPA | 33472-4903 | C-BR-CLIP | GCO | PLR | | M | RR | | | | | | | | | NOT RECOMMENDED | SEE P/N 33472-4922 | | | |
| KEY D, GREEN, WITH CLIPSLOT, W/O CPA | 33472-4904 | D-GR-CLIP | GCO | PLR | | M | RR | | | | | | | | | NOT RECOMMENDED | SEE P/N 33472-4923 | | | |
| KEY D, BLACK, WITH CLIPSLOT, W/O CPA | 33472-4905 | D-BLK-CLIP | GCO | PLR | | M | RR | | | | | | | | | SALEABLE | | | | |
| KEY A, BLACK, WITH CLIPSLOT, W/CPA | 33472-4906 | A-BLK-CLIP | GCO | PLR | CPA | M | RR | | | | | | | | | SALEABLE | | | | |
| KEY B, LIGHT GRAY, WITH CLIPSLOT, W/CPA | 33472-4907 | B-LG-CLIP | GCO | PLR | CPA | M | RR | | | | | | | | | SALEABLE | | | | |
| KEY C, BROWN, WITH CLIPSLOT, W/CPA | 33472-4908 | C-BR-CLIP | GCO | PLR | CPA | M | RR | | | | | | | | | NOT RECOMMENDED | SEE P/N 33472-4924 | | | |
| KEY D, GREEN, WITH CLIPSLOT, W/CPA | 33472-4909 | D-GR-CLIP | GCO | PLR | CPA | M | RR | | | | | | | | | NOT RECOMMENDED | SEE P/N 33472-4925 | | | |
| KEY A, BLACK, WITH CLIPSLOT, W/O CPA | 33472-4910 | A-BLK-CLIP | GCP | PLR | | M | RR | | | | 4 | | | | | SALEABLE | | | | |
| KEY A, BLACK, WITH CLIPSLOT, W/O CPA | 33472-4920 | A-BLK-CLIP | GCP | PLR | | M | RR | | | | 4 | | | | 8 | SALEABLE | | | | |
| KEY A, BLACK, WITH CLIPSLOT, W/O CPA | 33472-4921 | A-BLK-CLIP | GCP | PLR | | M | RR | | | | | | | | 8 | SALEABLE | | | | |
| KEY C, DARK GRAY, WITH CLIPSLOT, W/O CPA | 33472-4922 | C-DG-CLIP | GCO | PLR | | M | RR | | | | | | | | | SALEABLE | | | | |
| KEY D, STONE GRAY, WITH CLIPSLOT, W/O CPA | 33472-4923 | D-SG-CLIP | GCO | PLR | | M | RR | | | | | | | | | SALEABLE | | | | |
| KEY C, DARK GRAY, WITH CLIPSLOT, W/CPA | 33472-4924 | C-DG-CLIP | GCO | PLR | CPA | M | RR | | | | | | | | | SALEABLE | | | | |
| KEY D, STONE GRAY, WITH CLIPSLOT, W/CPA | 33472-4925 | D-SG-CLIP | GCO | PLR | CPA | M | RR | | | | | | | | | SALEABLE | | | | |
| KEY B, LIGHT GRAY, WITH CLIPSLOT, W/O CPA | 33472-4926 | B-LG-CLIP | GCP | PLR | | M | RR | | | | 4 | | | | 8 | SALEABLE | | | | |
| KEY A, BLACK, WITH CLIPSLOT, W/CPA | 33472-4927 | A-BLK-CLIP | GCP | PLR | CPA | M | RR | | | | 4 | | | | 8 | SALEABLE | | | | |
| KEY B, LIGHT GRAY, WITH CLIPSLOT, W/CPA | 33472-4928 | B-LG-CLIP | GCP | PLR | CPA | M | RR | | | | 4 | | | | 8 | SALEABLE | | | | |
| KEY A, BLACK, WITH CLIPSLOT, W/O CPA | 33472-4929 | A-BLK-CLIP | GCP | PLR | | M | RR | | | | 4 | 5 | | 7 | 8 | SALEABLE | | | | |
| KEY A, BLACK, WITH CLIPSLOT, W/O CPA | 33472-4930 | A-BLK-CLIP | GCP | PLR | | M | RR | | 2 | 3 | | | | | 8 | SALEABLE | | | | |
| KEY A, BLACK, WITH CLIPSLOT, W/O CPA | 33472-4931 | A-BLK-CLIP | GCP | PLR | | M | RR | 1 | 2 | 3 | | | | 6 | | SALEABLE | | | | |
| KEY A, BLACK, WITH CLIPSLOT, W/O CPA | 33472-4932 | A-BLK-CLIP | GCP | PLR | | M | RR | 1 | | | | | 6 | | | SALEABLE | | | | |
| KEY A, BLACK, WITH CLIPSLOT, W/CPA | 33472-4933 | A-BLK-CLIP | GCP | PLR | CPA | M | RR | | | | | | | | 8 | SALEABLE | | | | |



MX150 RECEPTACLE 2X4 SEALED ASSEMBLY MAT SEAL
BOM AND PIN OUT SHEET

| ASSEMBLY DESCRIPTION | ASSEMBLY PART NUMBER | COMPONENT | | | | | | BLOCKED TERMINALS | | | | | | | | STATUS | COMMENTS | OPTIONAL ATTACHMENTS SOLD SEPERATELY | |
|---|----------------------|---|-------------|-----|-----|----------|-----------|--|---|---|---|---|---|---|---|----------|----------|--------------------------------------|------------------------|
| | | THE PRESENCE OF AN ABBREVIATION INDICATES THE PRESENCE OF THAT COMPONENT. | | | | | | CAVITY WITH A NUMBER INDICATES BLOCKED TERMINAL POSITION CAVITY WITHOUT A NUMBER INDICATES OPEN TERMINAL POSITION | | | | | | | | | | BACKSHELL WITH RIBS | BACKSHELL WITHOUT RIBS |
| | | HOUSING KEY/COLOR | GROMMET CAP | PLR | CPA | MAT SEAL | RING SEAL | 1 | 2 | 3 | 4 | 5 | 6 | 7 | 8 | | | | |
| KEY B, LIGHT GRAY, WITH CLIPSLOT, W/CPA | 33472-4934 | B-LG-CLIP | GCP | PLR | CPA | M | RR | | | | | | | | 8 | SALEABLE | | | |
| KEY A, BLACK, WITH CLIPSLOT, W/CPA | 33472-4935 | A-BLK-CLIP | GCP | PLR | CPA | M | RR | | 2 | 3 | 4 | | | 6 | 7 | 8 | SALEABLE | | |
| KEY A, BLACK, WITH CLIPSLOT, W/O CPA | 33472-4936 | A-BLK-CLIP | GCP | PLR | | M | RR | | | | | | | 6 | 7 | 8 | SALEABLE | | |
| KEY A, BLACK, WITH CLIPSLOT, W/O CPA | 33472-4937 | A-BLK-CLIP | GCP | PLR | | M | RR | | | | | | | | 5 | 8 | SALEABLE | | |
| KEY A, BLACK, WITH CLIPSLOT, W/O CPA | 33472-4938 | A-BLK-CLIP | GCP | PLR | | M | RR | | | | | | | | 5 | | SALEABLE | | |
| KEY A, BLACK, WITH CLIPSLOT, W/O CPA | 33472-4939 | A-BLK-CLIP | GCP | PLR | | M | RR | | | | 4 | 5 | 6 | 7 | 8 | SALEABLE | | | |

MX150 RECEPTACLE 2X6 SEALED ASSEMBLY MAT SEAL
BOM AND PIN OUT SHEET

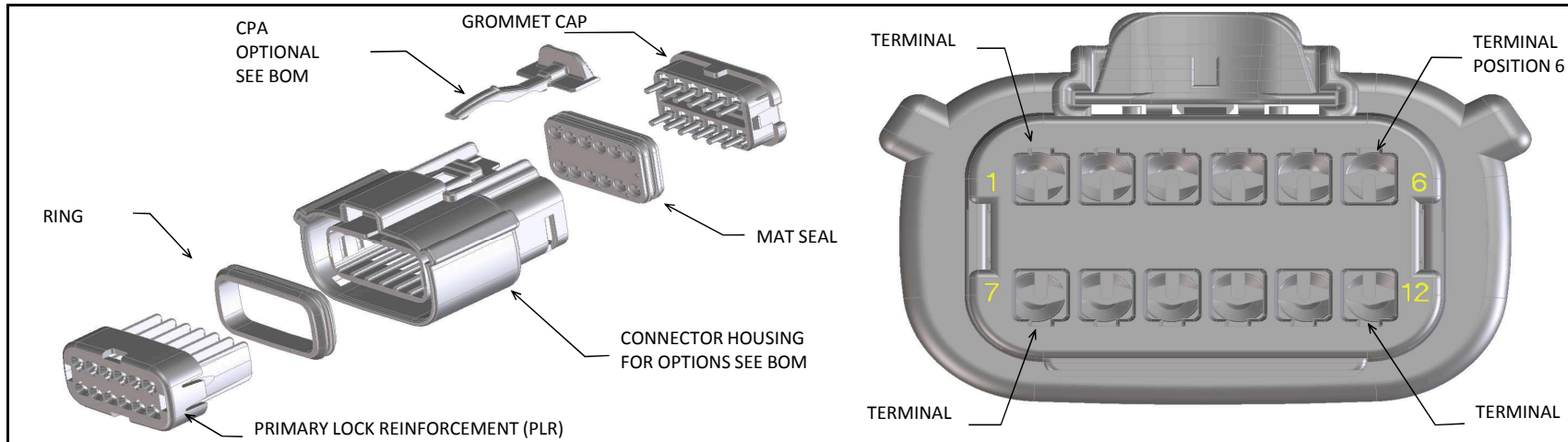

| ABBREVIATION | DESCRIPTION | COLOR | MATERIAL |
|--------------|--|------------|--------------------------------|
| A-BLK | HOUSING, KEYING OPTION A | BLACK | SPS/NYLON GF20 |
| B-LG | HOUSING, KEYING OPTION B | LIGHT GRAY | SPS/NYLON GF20 |
| C-BR | HOUSING, KEYING OPTION C | BROWN | SPS/NYLON GF20 |
| D-GR | HOUSING, KEYING OPTION D | GREEN | SPS/NYLON GF20 |
| C-DG | HOUSING, KEYING OPTION C | DARK GRAY | SPS/NYLON GF20 |
| D-SG | HOUSING, KEYING OPTION D | STONE GRAY | SPS/NYLON GF20 |
| A-YW | HOUSING, KEYING OPTION A | YELLOW | SPS/NYLON GF20 |
| A-BLK-CLIP | HOUSING, KEYING OPTION A WITH CLIPSLOT | BLACK | SPS/NYLON GF20 |
| B-LG-CLIP | HOUSING, KEYING OPTION B WITH CLIPSLOT | LIGHT GRAY | SPS/NYLON GF20 |
| C-BR-CLIP | HOUSING, KEYING OPTION C WITH CLIPSLOT | BROWN | SPS/NYLON GF20 |
| D-GR-CLIP | HOUSING, KEYING OPTION D WITH CLIPSLOT | GREEN | SPS/NYLON GF20 |
| C-DG-CLIP | HOUSING, KEYING OPTION C WITH CLIPSLOT | DARK GRAY | SPS/NYLON GF20 |
| D-SG-CLIP | HOUSING, KEYING OPTION D WITH CLIPSLOT | STONE GRAY | SPS/NYLON GF20 |
| GC | GROMMET CAP | BLACK | SPS/NYLON GF20 |
| PLR | PLR | NATURAL | SPS/NYLON GF20 |
| CPA | CPA | RED | PBT GF30 |
| M | MAT SEAL | LIGHT BLUE | INHERENTLY LUBRICATED SILICONE |
| R | RING SEAL | GREEN | INHERENTLY LUBRICATED SILICONE |

FOR ADDITIONAL INFORMATION SEE SD-33472-0001

| ASSEMBLY DESCRIPTION | ASSEMBLY PART NUMBER | COMPONENT | | | | | | BLOCKED TERMINALS | | | | | | | | | | | | STATUS | COMMENTS | OPTIONAL ATTACHMENTS SOLD SEPERATELY | | | |
|----------------------------|----------------------|---|-------------|-----|-----|----------|-----------|--|---|---|---|---|---|---|---|---|----|----|----|--------|----------|--------------------------------------|------------------------|------------|------------|
| | | THE PRESENCE OF AN ABBREVIATION INDICATES THE PRESENCE OF THAT COMPONENT. | | | | | | CAVITY WITH A NUMBER INDICATES BLOCKED TERMINAL POSITION CAVITY WITHOUT A NUMBER INDICATES OPEN TERMINAL POSITION | | | | | | | | | | | | | | BACKSHELL WITH RIBS | BACKSHELL WITHOUT RIBS | | |
| | | HOUSING KEY/COLOR | GROMMET CAP | PLR | CPA | MAT SEAL | RING SEAL | 1 | 2 | 3 | 4 | 5 | 6 | 7 | 8 | 9 | 10 | 11 | 12 | | | | | | |
| KEY A, BLACK, W/O CPA | 33472-1201 | A-BLK | GC | PLR | | M | R | | | | | | | | | | | | | | SALEABLE | | 34951-1210 | 34951-1220 | |
| KEY B, LIGHT GRAY, W/O CPA | 33472-1202 | B-LG | GC | PLR | | M | R | | | | | | | | | | | | | | | SALEABLE | | 34951-1210 | 34951-1220 |
| KEY C, BROWN, W/O CPA | 33472-1203 | C-BR | GC | PLR | | M | R | | | | | | | | | | | | | | | NOT RECOMMENDED | SEE P/N 33472-1253 | 34951-1210 | 34951-1220 |
| KEY D, GREEN, W/O CPA | 33472-1204 | D-GR | GC | PLR | | M | R | | | | | | | | | | | | | | | NOT RECOMMENDED | SEE P/N 33472-1254 | 34951-1210 | 34951-1220 |
| VOID KEY | 33472-1205 | | | | | | | | | | | | | | | | | | | | | | | | |
| KEY A, BLACK, W/CPA | 33472-1206 | A-BLK | GC | PLR | CPA | M | R | | | | | | | | | | | | | | | SALEABLE | | 34951-1210 | 34951-1220 |
| KEY B, LIGHT GRAY, W/CPA | 33472-1207 | B-LG | GC | PLR | CPA | M | R | | | | | | | | | | | | | | | SALEABLE | | 34951-1210 | 34951-1220 |
| KEY C, BROWN, W/CPA | 33472-1208 | C-BR | GC | PLR | CPA | M | R | | | | | | | | | | | | | | | NOT RECOMMENDED | SEE P/N 33472-1259 | 34951-1210 | 34951-1220 |
| KEY D, GREEN, W/CPA | 33472-1209 | D-GR | GC | PLR | CPA | M | R | | | | | | | | | | | | | | | NOT RECOMMENDED | SEE P/N 33472-1260 | 34951-1210 | 34951-1220 |
| VOID KEY | 33472-1210 | | | | | | | | | | | | | | | | | | | | | | | | |
| KEY A, BLACK, W/O CPA | 33472-1211 | A-BLK | GC | PLR | | M | R | | | | | | | 6 | | | | | | | | SALEABLE | | 34951-1210 | 34951-1220 |
| KEY B, LIGHT GRAY, W/O CPA | 33472-1212 | B-LG | GC | PLR | | M | R | | | | | | | 6 | | | | | | | | SALEABLE | | 34951-1210 | 34951-1220 |
| KEY C, BROWN, W/O CPA | 33472-1213 | C-BR | GC | PLR | | M | R | | | | | | | 6 | | | | | | | | NOT RECOMMENDED | | 34951-1210 | 34951-1220 |
| KEY D, GREEN, W/O CPA | 33472-1214 | D-GR | GC | PLR | | M | R | | | | | | | 6 | | | | | | | | NOT RECOMMENDED | | 34951-1210 | 34951-1220 |
| VOID KEY | 33472-1215 | | | | | | | | | | | | | | | | | | | | | | | | |
| KEY A, BLACK, W/CPA | 33472-1216 | A-BLK | GC | PLR | CPA | M | R | | | | | | | 6 | | | | | | | | SALEABLE | | 34951-1210 | 34951-1220 |
| KEY B, LIGHT GRAY, W/CPA | 33472-1217 | B-LG | GC | PLR | CPA | M | R | | | | | | | 6 | | | | | | | | SALEABLE | | 34951-1210 | 34951-1220 |
| KEY C, BROWN, W/CPA | 33472-1218 | C-BR | GC | PLR | CPA | M | R | | | | | | | 6 | | | | | | | | NOT RECOMMENDED | | 34951-1210 | 34951-1220 |
| KEY D, GREEN, W/CPA | 33472-1219 | D-GR | GC | PLR | CPA | M | R | | | | | | | 6 | | | | | | | | NOT RECOMMENDED | | 34951-1210 | 34951-1220 |
| VOID KEY | 33472-1220 | | | | | | | | | | | | | | | | | | | | | | | | |
| KEY A, BLACK, W/O CPA | 33472-1221 | A-BLK | GC | PLR | | M | R | | | | | | | 6 | 7 | | | | | | | SALEABLE | | 34951-1210 | 34951-1220 |
| KEY B, LIGHT GRAY, W/O CPA | 33472-1222 | B-LG | GC | PLR | | M | R | | | | | | | 6 | 7 | | | | | | | SALEABLE | | 34951-1210 | 34951-1220 |
| KEY C, BROWN, W/O CPA | 33472-1223 | C-BR | GC | PLR | | M | R | | | | | | | 6 | 7 | | | | | | | NOT RECOMMENDED | | 34951-1210 | 34951-1220 |
| KEY D, GREEN, W/O CPA | 33472-1224 | D-GR | GC | PLR | | M | R | | | | | | | 6 | 7 | | | | | | | NOT RECOMMENDED | | 34951-1210 | 34951-1220 |
| VOID KEY | 33472-1225 | | | | | | | | | | | | | | | | | | | | | | | | |
| KEY A, BLACK, W/CPA | 33472-1226 | A-BLK | GC | PLR | CPA | M | R | | | | | | | 6 | 7 | | | | | | | SALEABLE | | 34951-1210 | 34951-1220 |
| KEY B, LIGHT GRAY, W/CPA | 33472-1227 | B-LG | GC | PLR | CPA | M | R | | | | | | | 6 | 7 | | | | | | | SALEABLE | | 34951-1210 | 34951-1220 |
| KEY C, BROWN, W/CPA | 33472-1228 | C-BR | GC | PLR | CPA | M | R | | | | | | | 6 | 7 | | | | | | | NOT RECOMMENDED | | 34951-1210 | 34951-1220 |
| KEY D, GREEN, W/CPA | 33472-1229 | D-GR | GC | PLR | CPA | M | R | | | | | | | 6 | 7 | | | | | | | NOT RECOMMENDED | | 34951-1210 | 34951-1220 |
| VOID KEY | 33472-1230 | | | | | | | | | | | | | | | | | | | | | | | | |
| KEY A, BLACK, W/O CPA | 33472-1231 | A-BLK | GC | PLR | | M | R | 1 | | | | | | 6 | 7 | | | | | | | SALEABLE | | 34951-1210 | 34951-1220 |
| KEY B, LIGHT GRAY, W/O CPA | 33472-1232 | B-LG | GC | PLR | | M | R | 1 | | | | | | 6 | 7 | | | | | | | SALEABLE | | 34951-1210 | 34951-1220 |
| KEY C, BROWN, W/O CPA | 33472-1233 | C-BR | GC | PLR | | M | R | 1 | | | | | | 6 | 7 | | | | | | | NOT RECOMMENDED | | 34951-1210 | 34951-1220 |
| KEY D, GREEN, W/O CPA | 33472-1234 | D-GR | GC | PLR | | M | R | 1 | | | | | | 6 | 7 | | | | | | | NOT RECOMMENDED | | 34951-1210 | 34951-1220 |
| VOID KEY | 33472-1235 | | | | | | | | | | | | | | | | | | | | | | | | |
| KEY A, BLACK, W/CPA | 33472-1236 | A-BLK | GC | PLR | CPA | M | R | 1 | | | | | | 6 | 7 | | | | | | | SALEABLE | | 34951-1210 | 34951-1220 |
| KEY B, LIGHT GRAY, W/CPA | 33472-1237 | B-LG | GC | PLR | CPA | M | R | 1 | | | | | | 6 | 7 | | | | | | | SALEABLE | | 34951-1210 | 34951-1220 |
| KEY C, BROWN, W/CPA | 33472-1238 | C-BR | GC | PLR | CPA | M | R | 1 | | | | | | 6 | 7 | | | | | | | NOT RECOMMENDED | | 34951-1210 | 34951-1220 |
| KEY D, GREEN, W/CPA | 33472-1239 | D-GR | GC | PLR | CPA | M | R | 1 | | | | | | 6 | 7 | | | | | | | NOT RECOMMENDED | | 34951-1210 | 34951-1220 |
| VOID KEY | 33472-1240 | | | | | | | | | | | | | | | | | | | | | | | | |
| KEY A, BLACK, W/O CPA | 33472-1241 | A-BLK | GC | PLR | | M | R | 1 | | | | | | 6 | 7 | | | | | | | SALEABLE | | 34951-1210 | 34951-1220 |
| KEY B, LIGHT GRAY, W/O CPA | 33472-1242 | B-LG | GC | PLR | | M | R | 1 | | | | | | 6 | 7 | | | | | | | SALEABLE | | 34951-1210 | 34951-1220 |
| KEY C, BROWN, W/O CPA | 33472-1243 | C-BR | GC | PLR | | M | R | 1 | | | | | | 6 | 7 | | | | | | | NOT RECOMMENDED | | 34951-1210 | 34951-1220 |
| KEY D, GREEN, W/O CPA | 33472-1244 | D-GR | GC | PLR | | M | R | 1 | | | | | | 6 | 7 | | | | | | | NOT RECOMMENDED | | 34951-1210 | 34951-1220 |
| VOID KEY | 33472-1245 | | | | | | | | | | | | | | | | | | | | | | | | |
| KEY A, BLACK, W/CPA | 33472-1246 | A-BLK | GC | PLR | CPA | M | R | 1 | | | | | | 6 | 7 | | | | | | | SALEABLE | | 34951-1210 | 34951-1220 |
| KEY B, LIGHT GRAY, W/CPA | 33472-1247 | B-LG | GC | PLR | CPA | M | R | 1 | | | | | | 6 | 7 | | | | | | | SALEABLE | | 34951-1210 | 34951-1220 |
| KEY C, BROWN, W/CPA | 33472-1248 | C-BR | GC | PLR | CPA | M | R | 1 | | | | | | 6 | 7 | | | | | | | NOT RECOMMENDED | | 34951-1210 | 34951-1220 |
| KEY D, GREEN, W/CPA | 33472-1249 | D-GR | GC | PLR | CPA | M | R | 1 | | | | | | 6 | 7 | | | | | | | NOT RECOMMENDED | | 34951-1210 | 34951-1220 |
| VOID KEY | 33472-1250 | | | | | | | | | | | | | | | | | | | | | | | | |
| KEY A, BLACK, W/O CPA | 33472-1251 | A-BLK | GC | PLR | | M | R | | | | | | | 6 | | | | | | | | SALEABLE | | 34951-1210 | 34951-1220 |
| KEY A, BLACK, W/CPA | 33472-1252 | A-BLK | GC | PLR | CPA | M | R | | | | | | | | | 9 | 10 | | | | | SALEABLE | | 34951-1210 | 34951-1220 |
| KEY C, DARK GRAY, W/O CPA | 33472-1253 | C-DG | GC | PLR | | M | R | | | | | | | | | | | | | | | SALEABLE | | 34951-1210 | 34951-1220 |
| KEY D, STONE GRAY, W/O CPA | 33472-1254 | D-SG | GC | PLR | | M | R | | | | | | | | | | | | | | | SALEABLE | | 34951-1210 | 34951-1220 |
| KEY A, BLACK, W/CPA | 33472-1255 | A-BLK | GC | PLR | CPA | M | R | | | | | | | | | | | | | | | SALEABLE | | 34951-1210 | 34951-1220 |
| KEY A, BLACK, W/CPA | 33472-1256 | A-BLK | GC | PLR | CPA | M | R | | | | | | | | | | | | | | | SALEABLE | | 34951-1210 | 34951-1220 |
| KEY A, BLACK, W/O CPA | 33472-1257 | A-BLK | GC | PLR | | M | R | | | | | | | | | | | | | | | SALEABLE | | 34951-1210 | 34951-1220 |
| KEY A, BLACK, W/O CPA | 33472-1258 | A-BLK | GC | PLR | | M | R | 1 | 2 | 3 | 4 | 5 | 6 | 7 | 8 | 9 | 10 | 11 | 12 | | | SALEABLE | | 34951-1210 | 34951-1220 |
| KEY C, DARK GRAY, W/CPA | 33472-1259 | C-DG | GC | PLR | CPA | M | R | | | | | | | | | | | | | | | SALEABLE | | 34951-1210 | 34951-1220 |
| KEY D, STONE GRAY, W/CPA | 33472-1260 | D-SG | GC | PLR | CPA | M | R | | | | | | | | | | | | | | | SALEABLE | | 34951-1210 | 34951-1220 |
| KEY A, BLACK, W/O CPA | 33472-1261 | A-BLK | GC | PLR | | M | R | | | | | | | | | | | | | | | SALEABLE | | 34951-1210 | 34951-1220 |

MX150 RECEPTACLE 2X6 SEALED ASSEMBLY MAT SEAL
BOM AND PIN OUT SHEET

| ASSEMBLY DESCRIPTION | ASSEMBLY PART NUMBER | COMPONENT | | | | | | BLOCKED TERMINALS | | | | | | | | | | | | STATUS | COMMENTS | OPTIONAL ATTACHMENTS SOLD SEPERATELY | | | |
|---|----------------------|---|-------------|-----|-----|----------|-----------|--|---|---|---|---|---|---|---|----|----|----|----------|-----------------|--------------------|--------------------------------------|------------------------|------------|------------|
| | | THE PRESENCE OF AN ABBREVIATION INDICATES THE PRESENCE OF THAT COMPONENT. | | | | | | CAVITY WITH A NUMBER INDICATES BLOCKED TERMINAL POSITION CAVITY WITHOUT A NUMBER INDICATES OPEN TERMINAL POSITION | | | | | | | | | | | | | | BACKSHELL WITH RIBS | BACKSHELL WITHOUT RIBS | | |
| | | HOUSING KEY/COLOR | GROMMET CAP | PLR | CPA | MAT SEAL | RING SEAL | 1 | 2 | 3 | 4 | 5 | 6 | 7 | 8 | 9 | 10 | 11 | 12 | | | | | | |
| KEY A, BLACK, W/CPA | 33472-1262 | A-BLK | GC | PLR | CPA | M | R | | | | | | | | 8 | 9 | 10 | 11 | 12 | SALEABLE | | | 34951-1210 | 34951-1220 | |
| KEY B, LIGHT GRAY, W/CPA | 33472-1263 | B-LG | GC | PLR | CPA | M | R | | | | | | | | | | | | | 12 | SALEABLE | | | 34951-1210 | 34951-1220 |
| KEY C, DARK GRAY, W/CPA | 33472-1264 | C-DG | GC | PLR | CPA | M | R | | | | | | | | | | | 11 | 12 | SALEABLE | | | 34951-1210 | 34951-1220 | |
| KEY D, STONE GRAY, W/CPA | 33472-1265 | D-SG | GC | PLR | CPA | M | R | | | | | | | | | | | | | 12 | SALEABLE | | | 34951-1210 | 34951-1220 |
| KEY A, BLACK, W/CPA | 33472-1266 | A-BLK | GC | PLR | CPA | M | R | | | | | | | | | | | 11 | 12 | SALEABLE | | | 34951-1210 | 34951-1220 | |
| KEY D, STONE GRAY, W/CPA | 33472-1267 | D-SG | GC | PLR | CPA | M | R | 1 | | | | | | 6 | 7 | | | | | SALEABLE | | | 34951-1210 | 34951-1220 | |
| KEY A, BLACK, W/CPA | 33472-1268 | A-BLK | GC | PLR | CPA | M | R | 1 | | | | | | 7 | | | | | | SALEABLE | | | 34951-1210 | 34951-1220 | |
| KEY A, BLACK, W/CPA | 33472-1269 | A-BLK | GC | PLR | CPA | M | R | 1 | 2 | | | 4 | | 6 | 7 | 8 | | 10 | 11 | 12 | SALEABLE | | | 34951-1210 | 34951-1220 |
| KEY A, BLACK, W/CPA | 33472-1270 | A-BLK | GC | PLR | CPA | M | R | | | | | | | 7 | | | | | | SALEABLE | | | 34951-1210 | 34951-1220 | |
| KEY A, BLACK, W/CPA | 33472-1271 | A-BLK | GC | PLR | CPA | M | R | | | | | 4 | | 6 | | | | 10 | 11 | 12 | SALEABLE | | | 34951-1210 | 34951-1220 |
| KEY A, BLACK, W/CPA | 33472-1272 | A-BLK | GC | PLR | CPA | M | R | | | | | | | 6 | | 9 | 10 | 11 | 12 | SALEABLE | | | 34951-1210 | 34951-1220 | |
| KEY A, BLACK, W/O CPA | 33472-1273 | A-BLK | GC | PLR | | M | R | | | | | | | 6 | | 9 | 10 | 11 | 12 | SALEABLE | | | 34951-1210 | 34951-1220 | |
| KEY A, BLACK, W/CPA | 33472-1274 | A-BLK | GC | PLR | CPA | M | R | | | | | | | 6 | | | | 11 | 12 | SALEABLE | | | 34951-1210 | 34951-1220 | |
| KEY A, BLACK, W/O CPA | 33472-1275 | A-BLK | GC | PLR | | M | R | 1 | 2 | 3 | 4 | 5 | | 6 | 8 | | | | | SALEABLE | | | 34951-1210 | 34951-1220 | |
| KEY A, BLACK, W/O CPA | 33472-1276 | A-BLK | GC | PLR | | M | R | 1 | | | | | | 6 | | | | | | SALEABLE | | | 34951-1210 | 34951-1220 | |
| KEY A, BLACK, W/O CPA | 33472-1277 | A-BLK | GC | PLR | | M | R | 1 | | | | | | | 7 | | | | | SALEABLE | | | 34951-1210 | 34951-1220 | |
| KEY B, LIGHT GRAY, W/CPA | 33472-1278 | B-LG | GC | PLR | CPA | M | R | | | | | | | | | | | 10 | 11 | 12 | SALEABLE | | | 34951-1210 | 34951-1220 |
| KEY A, BLACK, W/O CPA | 33472-1279 | A-BLK | GC | PLR | | M | R | | | | | | | 7 | | | | | 11 | SALEABLE | | | 34951-1210 | 34951-1220 | |
| KEY A, BLACK, W/O CPA | 33472-1280 | A-BLK | GC | PLR | | M | R | | 2 | | | | | | | | | | | SALEABLE | | | 34951-1210 | 34951-1220 | |
| KEY A, BLACK, W/O CPA | 33472-1281 | A-BLK | GC | PLR | | M | R | 1 | | | | 4 | | | | | | | | SALEABLE | | | 34951-1210 | 34951-1220 | |
| KEY A, BLACK, W/CPA | 33472-1282 | A-BLK | GC | PLR | CPA | M | R | 1 | 2 | | | | | 6 | 7 | 8 | | | | SALEABLE | | | 34951-1210 | 34951-1220 | |
| KEY A, BLACK, W/CPA | 33472-1283 | A-BLK | GC | PLR | CPA | M | R | 1 | | | | | | 6 | 7 | | | | | SALEABLE | | | 34951-1210 | 34951-1220 | |
| KEY A, BLACK, W/CPA | 33472-1284 | A-BLK | GC | PLR | CPA | M | R | 1 | 2 | 3 | 4 | 5 | | 6 | 8 | | | | | SALEABLE | | | 34951-1210 | 34951-1220 | |
| KEY A, BLACK, W/CPA | 33472-1285 | A-BLK | GC | PLR | CPA | M | R | 1 | | | | | | 6 | | | | | | SALEABLE | | | 34951-1210 | 34951-1220 | |
| KEY C, DARK GRAY, W/CPA | 33472-1286 | C-DG | GC | PLR | CPA | M | R | 1 | | | | | | 6 | 7 | | | | | SALEABLE | | | 34951-1210 | 34951-1220 | |
| KEY A, BLACK, W/CPA | 33472-1287 | A-BLK | GC | PLR | CPA | M | R | | | | | | | | | | | 10 | 11 | 12 | SALEABLE | | | 34951-1210 | 34951-1220 |
| KEY C, DARK GRAY, W/CPA | 33472-1288 | C-DG | GC | PLR | CPA | M | R | | | | | | | | | | | | | SALEABLE | | | 34951-1210 | 34951-1220 | |
| KEY C, DARK GRAY, W/CPA | 33472-1289 | C-DG | GC | PLR | CPA | M | R | | | | | | | | | 9 | 10 | 11 | 12 | SALEABLE | | | 34951-1210 | 34951-1220 | |
| KEY A, BLACK, W/CPA | 33472-1290 | A-BLK | GC | PLR | CPA | M | R | | | | | | | | | 9 | | | | SALEABLE | | | 34951-1210 | 34951-1220 | |
| KEY A, BLACK, W/CPA | 33472-1291 | A-BLK | GC | PLR | CPA | M | R | 1 | | | | | 5 | 6 | 7 | 8 | | | | SALEABLE | | | 34951-1210 | 34951-1220 | |
| KEY A, YELLOW, W/CPA | 33472-1292 | A-YW | GC | PLR | CPA | M | R | | | | | | | | | | | | | SALEABLE | | | 34951-1210 | 34951-1220 | |
| KEY A, BLACK, W/CPA | 33472-1293 | A-BLK | GC | PLR | CPA | M | R | 1 | | | | | | | | | | | | SALEABLE | | | 34951-1210 | 34951-1220 | |
| KEY A, BLACK, W/CPA | 33472-1294 | A-BLK | GC | PLR | CPA | M | R | | | | 4 | | | 7 | 8 | | | | | SALEABLE | | | 34951-1210 | 34951-1220 | |
| KEY D, STONE GRAY, W/CPA | 33472-1295 | D-SG | GC | PLR | CPA | M | R | | | | | | | | | | | 10 | | SALEABLE | | | 34951-1210 | 34951-1220 | |
| KEY A, BLACK, W/CPA | 33472-1296 | A-BLK | GC | PLR | CPA | M | R | | | | | | | | 8 | 9 | 10 | 11 | 12 | SALEABLE | | | 34951-1210 | 34951-1220 | |
| KEY A, BLACK, W/CPA | 33472-1297 | A-BLK | GC | PLR | CPA | M | R | 1 | 2 | 3 | 4 | 5 | 6 | | 9 | 10 | 11 | 12 | SALEABLE | | | 34951-1210 | 34951-1220 | | |
| KEY A, BLACK, WITH CLIPSLOT, W/O CPA | 33472-1301 | A-BLK-CLIP | GC | PLR | | M | R | | | | | | | | | | | | | SALEABLE | | | | | |
| KEY B, LIGHT GRAY, WITH CLIPSLOT, W/O CPA | 33472-1302 | B-LG-CLIP | GC | PLR | | M | R | | | | | | | | | | | | | SALEABLE | | | | | |
| KEY C, BROWN, WITH CLIPSLOT, W/O CPA | 33472-1303 | C-BR-CLIP | GC | PLR | | M | R | | | | | | | | | | | | | NOT RECOMMENDED | SEE P/N 33472-1407 | | | | |
| KEY D, GREEN, WITH CLIPSLOT, W/O CPA | 33472-1304 | D-GR-CLIP | GC | PLR | | M | R | | | | | | | | | | | | | NOT RECOMMENDED | SEE P/N 33472-1408 | | | | |
| VOID KEY | 33472-1305 | | | | | | | | | | | | | | | | | | | | | | | | |
| KEY A, BLACK, WITH CLIPSLOT, W/CPA | 33472-1306 | A-BLK-CLIP | GC | PLR | CPA | M | R | | | | | | | | | | | | | SALEABLE | | | | | |
| KEY B, LIGHT GRAY, WITH CLIPSLOT, W/CPA | 33472-1307 | B-LG-CLIP | GC | PLR | CPA | M | R | | | | | | | | | | | | | SALEABLE | | | | | |
| KEY C, BROWN, WITH CLIPSLOT, W/CPA | 33472-1308 | C-BR-CLIP | GC | PLR | CPA | M | R | | | | | | | | | | | | | NOT RECOMMENDED | SEE P/N 33472-1409 | | | | |
| KEY D, GREEN, WITH CLIPSLOT, W/CPA | 33472-1309 | D-GR-CLIP | GC | PLR | CPA | M | R | | | | | | | | | | | | | NOT RECOMMENDED | SEE P/N 33472-1410 | | | | |
| VOID KEY | 33472-1310 | | | | | | | | | | | | | | | | | | | | | | | | |
| KEY A, BLACK, WITH CLIPSLOT, W/O CPA | 33472-1311 | A-BLK-CLIP | GC | PLR | | M | R | 1 | 2 | 3 | 4 | 5 | 6 | 7 | 8 | 9 | 10 | 11 | 12 | SALEABLE | | | | | |
| KEY B, LIGHT GRAY, WITH CLIPSLOT, W/O CPA | 33472-1312 | B-LG-CLIP | GC | PLR | | M | R | 1 | 2 | 3 | 4 | 5 | 6 | 7 | 8 | 9 | 10 | 11 | 12 | SALEABLE | | | | | |
| KEY C, BROWN, WITH CLIPSLOT, W/O CPA | 33472-1313 | C-BR-CLIP | GC | PLR | | M | R | 1 | 2 | 3 | 4 | 5 | 6 | 7 | 8 | 9 | 10 | 11 | 12 | NOT RECOMMENDED | SEE P/N 33472-1411 | | | | |
| KEY D, GREEN, WITH CLIPSLOT, W/O CPA | 33472-1314 | D-GR-CLIP | GC | PLR | | M | R | 1 | 2 | 3 | 4 | 5 | 6 | 7 | 8 | 9 | 10 | 11 | 12 | NOT RECOMMENDED | SEE P/N 33472-1412 | | | | |
| VOID KEY | 33472-1315 | | | | | | | | | | | | | | | | | | | | | | | | |
| KEY A, BLACK, WITH CLIPSLOT, W/CPA | 33472-1316 | A-BLK-CLIP | GC | PLR | CPA | M | R | 1 | 2 | 3 | 4 | 5 | 6 | 7 | 8 | 9 | 10 | 11 | 12 | SALEABLE | | | | | |
| KEY B, LIGHT GRAY, WITH CLIPSLOT, W/CPA | 33472-1317 | B-LG-CLIP | GC | PLR | CPA | M | R | 1 | 2 | 3 | 4 | 5 | 6 | 7 | 8 | 9 | 10 | 11 | 12 | SALEABLE | | | | | |
| KEY C, BROWN, WITH CLIPSLOT, W/CPA | 33472-1318 | C-BR-CLIP | GC | PLR | CPA | M | R | 1 | 2 | 3 | 4 | 5 | 6 | 7 | 8 | 9 | 10 | 11 | 12 | NOT RECOMMENDED | SEE P/N 33472-1413 | | | | |
| KEY D, GREEN, WITH CLIPSLOT, W/CPA | 33472-1319 | D-GR-CLIP | GC | PLR | CPA | M | R | 1 | 2 | 3 | 4 | 5 | 6 | 7 | 8 | 9 | 10 | 11 | 12 | NOT RECOMMENDED | SEE P/N 33472-1414 | | | | |
| VOID KEY | 33472-1320 | | | | | | | | | | | | | | | | | | | | | | | | |
| KEY A, BLACK, WITH CLIPSLOT, W/O CPA | 33472-1321 | A-BLK-CLIP | GC | PLR | | M | R | | 2 | 3 | | | | | 8 | | | | 11 | SALEABLE | | | | | |
| KEY A, BLACK, WITH CLIPSLOT, W/O CPA | 33472-1322 | A-BLK-CLIP | GC | PLR | | M | R | | 2 | 3 | | | 5 | | 6 | 7 | 8 | | | SALEABLE | | | | | |
| KEY A, BLACK, WITH CLIPSLOT, W/O CPA | 33472-1323 | A-BLK-CLIP | GC | PLR | | M | R | | | | | | | 6 | 7 | | | | | SALEABLE | | | | | |
| KEY A, BLACK, WITH CLIPSLOT, W/O CPA | 33472-1324 | A-BLK-CLIP | GC | PLR | | M | R | | 2 | 3 | | | | 6 | 7 | 8 | | 10 | 11 | SALEABLE | | | | | |
| KEY A, BLACK, WITH CLIPSLOT, W/O CPA | 33472-1325 | A-BLK-CLIP | GC | PLR | | M | R | 1 | | | | | | 5 | 6 | 7 | 8 | | | SALEABLE | | | | | |
| KEY B, LIGHT GRAY, WITH CLIPSLOT, W/O CPA | 33472-1326 | B-LG-CLIP | GC | PLR | | M | R | 1 | | | | | | 5 | 6 | 7 | 8 | 9 | 10 | SALEABLE | | | | | |
| KEY A, BLACK, WITH CLIPSLOT, W/O CPA | 33472-1327 | A-BLK-CLIP | GC | PLR | | M | R | | | | | | | | | | | | | SALEABLE | | | | | |
| KEY B, LIGHT GRAY, WITH CLIPSLOT, W/O CPA | 33472-1328 | B-LG-CLIP | GC | PLR | | M | R | | 2 | | | | | | | | | 9 | 10 | SALEABLE | | | | | |
| KEY A, BLACK, WITH CLIPSLOT, W/O CPA | 33472-1329 | A-BLK-CLIP | GC | PLR | | M | R | | | | | | | | | 8 | 9 | 10 | 11 | SALEABLE | | | | | |
| KEY A, BLACK, WITH CLIPSLOT, W/O CPA | 33472-1330 | A-BLK-CLIP | GC | PLR | | M | R | | | | | | | | 7 | 8 | 9 | 10 | 11 | SALEABLE | | | | | |
| KEY A, BLACK, WITH CLIPSLOT, W/O CPA | 33472-1331 | A-BLK-CLIP | GC | PLR | | M | R | | | | | | | | 7 | 8 | | | | SALEABLE | | | | | |
| KEY A, BLACK, WITH CLIPSLOT, W/O CPA | 33472-1332 | A-BLK-CLIP | GC | PLR | | M | R | | 2 | | | | | | | | | 9 | 10 | SALEABLE | | | | | |
| KEY A, BLACK, WITH CLIPSLOT, W/O CPA | 33472-1333 | A-BLK-CLIP | GC | PLR | | M | R | | 2 | | | 4 | | | | | | | | SALEABLE | | | | | |
| KEY A, BLACK, WITH CLIPSLOT, W/CPA | 33472-1334 | A-BLK-CLIP | GC | PLR | CPA | M | R | | | | | | | | | | 9 | 10 | 11 | 12 | SALEABLE | | | | |
| KEY A, BLACK, WITH CLIPSLOT, W/CPA | 33472-1335 | A-BLK-CLIP | GC | PLR | CPA | M | R | | | | | | | | | | | | | SALEABLE | | | | | |
| KEY A, BLACK, WITH CLIPSLOT, W/O CPA | 33472-1336 | A-BLK-CLIP | GC | PLR | | M | R | | 2 | 3 | 4 | | | | 7 | | | | | | | | | | |

MX150 RECEPTACLE 2X6 SEALED ASSEMBLY MAT SEAL
BOM AND PIN OUT SHEET

| ASSEMBLY DESCRIPTION | ASSEMBLY PART NUMBER | COMPONENT | | | | | | BLOCKED TERMINALS | | | | | | | | | | | | STATUS | COMMENTS | OPTIONAL ATTACHMENTS SOLD SEPERATELY | | |
|---|----------------------|---|-------------|-----|-----|----------|-----------|--|---|---|---|---|---|---|---|----|----|----|-----------------|--------------------|----------|--------------------------------------|------------------------|--|
| | | THE PRESENCE OF AN ABBREVIATION INDICATES THE PRESENCE OF THAT COMPONENT. | | | | | | CAVITY WITH A NUMBER INDICATES BLOCKED TERMINAL POSITION CAVITY WITHOUT A NUMBER INDICATES OPEN TERMINAL POSITION | | | | | | | | | | | | | | BACKSHELL WITH RIBS | BACKSHELL WITHOUT RIBS | |
| | | HOUSING KEY/COLOR | GROMMET CAP | PLR | CPA | MAT SEAL | RING SEAL | 1 | 2 | 3 | 4 | 5 | 6 | 7 | 8 | 9 | 10 | 11 | 12 | | | | | |
| KEY A, BLACK, WITH CLIPSLOT, W/O CPA | 33472-1354 | A-BLK-CLIP | GC | PLR | | M | R | 1 | 2 | 3 | 4 | 5 | | 8 | 9 | 10 | 11 | 12 | SALEABLE | | | | | |
| KEY A, BLACK, WITH CLIPSLOT, W/O CPA | 33472-1355 | A-BLK-CLIP | GC | PLR | | M | R | 1 | 2 | 3 | 4 | 5 | | | | | | 12 | SALEABLE | | | | | |
| KEY A, BLACK, WITH CLIPSLOT, W/O CPA | 33472-1356 | A-BLK-CLIP | GC | PLR | | M | R | | | 3 | 4 | 5 | | | | | | | SALEABLE | | | | | |
| KEY A, BLACK, WITH CLIPSLOT, W/O CPA | 33472-1357 | A-BLK-CLIP | GC | PLR | | M | R | | | 3 | 4 | 5 | 6 | 7 | 8 | 9 | 10 | 11 | SALEABLE | | | | | |
| KEY A, BLACK, WITH CLIPSLOT, W/O CPA | 33472-1358 | A-BLK-CLIP | GC | PLR | | M | R | | 2 | 3 | | | | 8 | 9 | 10 | 11 | 12 | SALEABLE | | | | | |
| KEY A, BLACK, WITH CLIPSLOT, W/O CPA | 33472-1359 | A-BLK-CLIP | GC | PLR | CPA | M | R | | | | | 5 | | 8 | 9 | | 11 | | SALEABLE | | | | | |
| KEY A, BLACK, WITH CLIPSLOT, W/O CPA | 33472-1360 | A-BLK-CLIP | GC | PLR | | M | R | | 2 | 3 | | | | 8 | 9 | | | | SALEABLE | | | | | |
| KEY A, BLACK, WITH CLIPSLOT, W/O CPA | 33472-1361 | A-BLK-CLIP | GC | PLR | | M | R | 1 | 2 | 3 | | | | | | | 11 | 12 | SALEABLE | | | | | |
| KEY A, BLACK, WITH CLIPSLOT, W/O CPA | 33472-1362 | A-BLK-CLIP | GC | PLR | | M | R | 1 | 2 | 3 | 4 | | 6 | | 8 | | 10 | 11 | 12 | SALEABLE | | | | |
| KEY A, BLACK, WITH CLIPSLOT, W/O CPA | 33472-1363 | A-BLK-CLIP | GC | PLR | | M | R | | 2 | | 4 | | 6 | | 8 | | 10 | 11 | 12 | SALEABLE | | | | |
| KEY A, BLACK, WITH CLIPSLOT, W/O CPA | 33472-1364 | A-BLK-CLIP | GC | PLR | | M | R | | | | | | | | | | 11 | 12 | SALEABLE | | | | | |
| KEY A, BLACK, WITH CLIPSLOT, W/O CPA | 33472-1365 | A-BLK-CLIP | GC | PLR | | M | R | 1 | 2 | 3 | 4 | 5 | 6 | | 9 | | | | SALEABLE | | | | | |
| KEY A, BLACK, WITH CLIPSLOT, W/O CPA | 33472-1366 | A-BLK-CLIP | GC | PLR | | M | R | | | | | | 6 | | 9 | | | | SALEABLE | | | | | |
| KEY A, BLACK, WITH CLIPSLOT, W/O CPA | 33472-1367 | A-BLK-CLIP | GC | PLR | | M | R | | 2 | | | | | 7 | 8 | 9 | | | SALEABLE | | | | | |
| KEY A, BLACK, WITH CLIPSLOT, W/O CPA | 33472-1368 | A-BLK-CLIP | GC | PLR | | M | R | | | 3 | 4 | 5 | 6 | 7 | | | | | SALEABLE | | | | | |
| KEY A, BLACK, WITH CLIPSLOT, W/O CPA | 33472-1369 | A-BLK-CLIP | GC | PLR | | M | R | 1 | 2 | 3 | 4 | 5 | 6 | 7 | | | | 12 | SALEABLE | | | | | |
| KEY A, BLACK, WITH CLIPSLOT, W/O CPA | 33472-1370 | A-BLK-CLIP | GC | PLR | | M | R | 1 | 2 | 3 | 4 | 5 | | 7 | 8 | 9 | 10 | 11 | SALEABLE | | | | | |
| KEY A, BLACK, WITH CLIPSLOT, W/O CPA | 33472-1371 | A-BLK-CLIP | GC | PLR | | M | R | | 2 | | 4 | | 6 | | 8 | | 10 | 11 | SALEABLE | | | | | |
| KEY A, BLACK, WITH CLIPSLOT, W/O CPA | 33472-1372 | A-BLK-CLIP | GC | PLR | | M | R | | | | | | | 8 | | | | | SALEABLE | | | | | |
| KEY A, BLACK, WITH CLIPSLOT, W/O CPA | 33472-1373 | A-BLK-CLIP | GC | PLR | | M | R | 1 | | 3 | 4 | 5 | 6 | 7 | 8 | | 10 | 11 | 12 | SALEABLE | | | | |
| KEY A, BLACK, WITH CLIPSLOT, W/O CPA | 33472-1374 | A-BLK-CLIP | GC | PLR | | M | R | | | | | | 6 | | 9 | | 10 | 11 | 12 | SALEABLE | | | | |
| KEY A, BLACK, WITH CLIPSLOT, W/O CPA | 33472-1375 | A-BLK-CLIP | GC | PLR | | M | R | | | | | | | | | | | 12 | SALEABLE | | | | | |
| KEY A, BLACK, WITH CLIPSLOT, W/O CPA | 33472-1376 | A-BLK-CLIP | GC | PLR | | M | R | | | | | | 6 | | | | | 12 | SALEABLE | | | | | |
| KEY A, BLACK, WITH CLIPSLOT, W/O CPA | 33472-1377 | A-BLK-CLIP | GC | PLR | | M | R | 1 | 2 | | | 5 | 6 | 7 | 8 | | 11 | 12 | SALEABLE | | | | | |
| KEY A, BLACK, WITH CLIPSLOT, W/O CPA | 33472-1378 | A-BLK-CLIP | GC | PLR | | M | R | | | | | | | | 9 | | | | SALEABLE | | | | | |
| KEY A, BLACK, WITH CLIPSLOT, W/O CPA | 33472-1379 | A-BLK-CLIP | GC | PLR | | M | R | | | 3 | 4 | | | | 9 | | 10 | 11 | 12 | SALEABLE | | | | |
| KEY A, BLACK, WITH CLIPSLOT, W/O CPA | 33472-1380 | A-BLK-CLIP | GC | PLR | | M | R | 1 | 2 | 3 | 4 | 5 | 6 | 7 | 8 | 9 | | | 12 | SALEABLE | | | | |
| KEY A, BLACK, WITH CLIPSLOT, W/O CPA | 33472-1381 | A-BLK-CLIP | GC | PLR | | M | R | 1 | 2 | | | 5 | 6 | 7 | 8 | | | | SALEABLE | | | | | |
| KEY A, BLACK, WITH CLIPSLOT, W/O CPA | 33472-1382 | A-BLK-CLIP | GC | PLR | | M | R | | | | 4 | | | | | | 10 | | SALEABLE | | | | | |
| KEY A, BLACK, WITH CLIPSLOT, W/O CPA | 33472-1383 | A-BLK-CLIP | GC | PLR | | M | R | 1 | 2 | 3 | 4 | 5 | 6 | | 9 | | 10 | 11 | 12 | SALEABLE | | | | |
| KEY A, BLACK, WITH CLIPSLOT, W/O CPA | 33472-1384 | A-BLK-CLIP | GC | PLR | | M | R | 1 | | 4 | | | | | | | 11 | | SALEABLE | | | | | |
| KEY A, BLACK, WITH CLIPSLOT, W/O CPA | 33472-1385 | A-BLK-CLIP | GC | PLR | | M | R | | | | | | | | 9 | | 10 | 11 | 12 | SALEABLE | | | | |
| KEY A, BLACK, WITH CLIPSLOT, W/O CPA | 33472-1386 | A-BLK-CLIP | GC | PLR | | M | R | 1 | 2 | 3 | 4 | 5 | 6 | 7 | 8 | | | 12 | SALEABLE | | | | | |
| KEY A, BLACK, WITH CLIPSLOT, W/O CPA | 33472-1387 | A-BLK-CLIP | GC | PLR | | M | R | 1 | 2 | | | | 6 | 7 | 8 | | | | SALEABLE | | | | | |
| KEY A, BLACK, WITH CLIPSLOT, W/O CPA | 33472-1388 | A-BLK-CLIP | GC | PLR | | M | R | 1 | 2 | | | | | 7 | 8 | | | | SALEABLE | | | | | |
| KEY A, BLACK, WITH CLIPSLOT, W/O CPA | 33472-1389 | A-BLK-CLIP | GC | PLR | | M | R | 1 | | | | | 6 | 7 | 8 | | | | SALEABLE | | | | | |
| KEY A, BLACK, WITH CLIPSLOT, W/O CPA | 33472-1390 | A-BLK-CLIP | GC | PLR | | M | R | | | | | | | 7 | 8 | | | | SALEABLE | | | | | |
| KEY A, BLACK, WITH CLIPSLOT, W/O CPA | 33472-1391 | A-BLK-CLIP | GC | PLR | | M | R | | 2 | | 4 | | | 7 | 8 | 9 | 10 | | SALEABLE | | | | | |
| KEY A, BLACK, WITH CLIPSLOT, W/O CPA | 33472-1392 | A-BLK-CLIP | GC | PLR | | M | R | | | | 3 | | 5 | 6 | 7 | 8 | 9 | 10 | 11 | 12 | SALEABLE | | | |
| KEY A, BLACK, WITH CLIPSLOT, W/O CPA | 33472-1393 | A-BLK-CLIP | GC | PLR | | M | R | | | 3 | | | | 7 | 8 | 9 | 10 | 11 | 12 | SALEABLE | | | | |
| KEY A, BLACK, WITH CLIPSLOT, W/O CPA | 33472-1394 | A-BLK-CLIP | GC | PLR | | M | R | | | | | | | | | | 10 | 11 | 12 | SALEABLE | | | | |
| KEY A, BLACK, WITH CLIPSLOT, W/O CPA | 33472-1395 | A-BLK-CLIP | GC | PLR | | M | R | 1 | 2 | 3 | 4 | | 6 | 7 | 8 | 9 | 10 | | 12 | SALEABLE | | | | |
| KEY A, BLACK, WITH CLIPSLOT, W/O CPA | 33472-1396 | A-BLK-CLIP | GC | PLR | | M | R | 1 | 2 | 3 | 4 | | | 7 | 8 | 9 | 10 | | SALEABLE | | | | | |
| KEY A, BLACK, WITH CLIPSLOT, W/O CPA | 33472-1397 | A-BLK-CLIP | GC | PLR | | M | R | | | | | | 6 | 7 | 8 | 9 | 10 | 11 | 12 | SALEABLE | | | | |
| KEY B, LIGHT GRAY, WITH CLIPSLOT, W/O CPA | 33472-1398 | B-LG-CLIP | GC | PLR | | M | R | | | | | | | | | | 10 | 11 | 12 | SALEABLE | | | | |
| KEY B, LIGHT GRAY, WITH CLIPSLOT, W/O CPA | 33472-1399 | B-LG-CLIP | GC | PLR | | M | R | | | | | | 6 | 7 | | | | 10 | 11 | 12 | SALEABLE | | | |
| KEY B, LIGHT GRAY, WITH CLIPSLOT, W/O CPA | 33472-1400 | B-LG-CLIP | GC | PLR | | M | R | 1 | 2 | 3 | 4 | 5 | 6 | 7 | | | | 10 | 11 | 12 | SALEABLE | | | |
| KEY B, LIGHT GRAY, WITH CLIPSLOT, W/O CPA | 33472-1401 | B-LG-CLIP | GC | PLR | | M | R | 1 | 2 | 3 | 4 | 5 | 6 | | 9 | | 10 | 11 | 12 | SALEABLE | | | | |
| KEY B, LIGHT GRAY, WITH CLIPSLOT, W/O CPA | 33472-1402 | B-LG-CLIP | GC | PLR | | M | R | | | | | | | | | | | 11 | 12 | SALEABLE | | | | |
| KEY B, LIGHT GRAY, WITH CLIPSLOT, W/O CPA | 33472-1403 | B-LG-CLIP | GC | PLR | | M | R | | | | | | 5 | 6 | | 9 | 10 | 11 | 12 | SALEABLE | | | | |
| KEY B, LIGHT GRAY, WITH CLIPSLOT, W/O CPA | 33472-1404 | B-LG-CLIP | GC | PLR | | M | R | | | | | 5 | 6 | | 9 | 10 | | | SALEABLE | | | | | |
| KEY A, BLACK, WITH CLIPSLOT, W/O CPA | 33472-1405 | A-BLK-CLIP | GC | PLR | | M | R | | | | | | | 8 | 9 | 10 | 11 | 12 | SALEABLE | | | | | |
| KEY A, BLACK, WITH CLIPSLOT, W/O CPA | 33472-1406 | A-BLK-CLIP | GC | PLR | | M | R | | | | | | | 8 | 9 | | 11 | | SALEABLE | | | | | |
| KEY C, DARK GRAY, WITH CLIPSLOT, W/O CPA | 33472-1407 | C-DG-CLIP | GC | PLR | | M | R | | | | | | | | | | | | SALEABLE | | | | | |
| KEY D, STONE GRAY, WITH CLIPSLOT, W/O CPA | 33472-1408 | D-SG-CLIP | GC | PLR | | M | R | | | | | | | | | | | | SALEABLE | | | | | |
| KEY C, DARK GRAY, WITH CLIPSLOT, W/O CPA | 33472-1409 | C-DG-CLIP | GC | PLR | CPA | M | R | | | | | | | | | | | | SALEABLE | | | | | |
| KEY D, STONE GRAY, WITH CLIPSLOT, W/O CPA | 33472-1410 | D-SG-CLIP | GC | PLR | CPA | M | R | | | | | | | | | | | | SALEABLE | | | | | |
| KEY C, DARK GRAY, WITH CLIPSLOT, W/O CPA | 33472-1411 | C-DG-CLIP | GC | PLR | | M | R | 1 | 2 | 3 | 4 | 5 | 6 | 7 | 8 | 9 | 10 | 11 | 12 | SALEABLE | | | | |
| KEY D, STONE GRAY, WITH CLIPSLOT, W/O CPA | 33472-1412 | D-SG-CLIP | GC | PLR | | M | R | 1 | 2 | 3 | 4 | 5 | 6 | 7 | 8 | 9 | 10 | 11 | 12 | SALEABLE | | | | |
| KEY C, DARK GRAY, WITH CLIPSLOT, W/O CPA | 33472-1413 | C-DG-CLIP | GC | PLR | CPA | M | R | 1 | 2 | 3 | 4 | 5 | 6 | 7 | 8 | 9 | 10 | 11 | 12 | SALEABLE | | | | |
| KEY D, STONE GRAY, WITH CLIPSLOT, W/O CPA | 33472-1414 | D-SG-CLIP | GC | PLR | CPA | M | R | 1 | 2 | 3 | 4 | 5 | 6 | 7 | 8 | 9 | 10 | 11 | 12 | SALEABLE | | | | |
| KEY A, BLACK, WITH CLIPSLOT, W/O CPA | 33472-1415 | A-BLK-CLIP | GC | PLR | | M | R | 1 | 2 | 3 | | | | 8 | 9 | 10 | 11 | 12 | SALEABLE | | | | | |
| KEY A, BLACK, WITH CLIPSLOT, W/O CPA | 33472-1416 | A-BLK-CLIP | GC | PLR | | M | R | | | | | 5 | 6 | 7 | 8 | 9 | 10 | 11 | 12 | SALEABLE | | | | |
| KEY A, BLACK, WITH CLIPSLOT, W/O CPA | 33472-1417 | A-BLK-CLIP | GC | PLR | | M | R | | 2 | 3 | | | | 6 | 7 | 8 | 9 | 10 | 11 | 12 | SALEABLE | | | |
| KEY A, BLACK, WITH CLIPSLOT, W/O CPA | 33472-1418 | A-BLK-CLIP | GC | PLR | | M | R | | | 3 | 4 | 5 | 6 | 7 | 8 | 9 | 10 | 11 | | SALEABLE | | | | |
| KEY A, BLACK, WITH CLIPSLOT, W/O CPA | 33472-1419 | A-BLK-CLIP | GC | PLR | | M | R | | | | | | | 8 | 9 | | | | SALEABLE | | | | | |
| KEY A, BLACK, WITH CLIPSLOT, W/O CPA | 33472-1420 | A-BLK-CLIP | GC | PLR | | M | R | | | | 3 | 4 | 5 | 6 | 7 | 8 | 9 | 10 | 11 | 12 | SALEABLE | | | |
| KEY A, BLACK, WITH CLIPSLOT, W/O CPA | 33472-1421 | A-BLK-CLIP | GC | PLR | | M | R | 1 | 2 | | | | | | | | | | SALEABLE | | | | | |
| KEY A, BLACK, WITH CLIPSLOT, W/O CPA | 33472-1422 | A-BLK-CLIP | GC | PLR | | M | R | 1 | 2 | 3 | 4 | 5 | 6 | 7 | 8 | | | | SALEABLE | | | | | |
| KEY A, BLACK, WITH CLIPSLOT, W/O CPA | 33472-1423 | A-BLK-CLIP | GC | PLR | | M | R | 1 | 2 | 3 | 4 | 5 | 6 | 7 | 8 | 9 | | | SALEABLE | | | | | |
| KEY A, BLACK, WITH CLIPSLOT, W/O CPA | 33472-1424 | A-BLK-CLIP | GC | PLR | | M | R | 1 | 2 | 3 | | | 6 | 7 | 8 | | 10 | 11 | 12 | SALEABLE | | | | |
| KEY A, BLACK, WITH CLIPSLOT, W/O CPA | 33472-1425 | A-BLK-CLIP | GC | PLR | | M | R | | | | 4 | | | | | | 10 | | SALEABLE | | | | | |
| KEY A, BLACK, WITH CLIPSLOT, W/O CPA | 33472-1426 | A-BLK-CLIP | GC | PLR | | M | R | 1 | | | | | | 8 | | | 10 | 11 | | SALEABLE | | | | |
| KEY A, BLACK, WITH CLIPSLOT, W/O CPA | 33472-1427 | A-BLK-CLIP | GC | PLR | | M | R | 1 | 2 | | | 5 | 6 | | | | | | NOT RECOMMENDED | SEE P/N 33472-1433 | | | | |
| KEY A, BLACK, WITH CLIPSLOT, W/O CPA | 33472-1428 | A-BLK-CLIP | GC | PLR | | M | R | | | | 3 | 4 | | | | | | | NOT RECOMMENDED | SEE P/N 33472-1434 | | | | |
| KEY A, BLACK, WITH CLIPSLOT, W/O CPA | 3347 | | | | | | | | | | | | | | | | | | | | | | | |

MX150 RECEPTACLE 2X6 SEALED ASSEMBLY MAT SEAL
BOM AND PIN OUT SHEET

| ASSEMBLY DESCRIPTION | ASSEMBLY PART NUMBER | COMPONENT | | | | | | BLOCKED TERMINALS | | | | | | | | | | | | STATUS | COMMENTS | OPTIONAL ATTACHMENTS SOLD SEPERATELY | | | |
|--------------------------------------|----------------------|---|-------------|-----|-----|----------|-----------|--|---|---|---|---|---|---|---|----|----|----|----------|--------------------|----------|--------------------------------------|------------------------|--|--|
| | | THE PRESENCE OF AN ABBREVIATION INDICATES THE PRESENCE OF THAT COMPONENT. | | | | | | CAVITY WITH A NUMBER INDICATES BLOCKED TERMINAL POSITION CAVITY WITHOUT A NUMBER INDICATES OPEN TERMINAL POSITION | | | | | | | | | | | | | | BACKSHELL WITH RIBS | BACKSHELL WITHOUT RIBS | | |
| | | HOUSING KEY/COLOR | GROMMET CAP | PLR | CPA | MAT SEAL | RING SEAL | 1 | 2 | 3 | 4 | 5 | 6 | 7 | 8 | 9 | 10 | 11 | 12 | | | | | | |
| KEY A, BLACK, WITH CLIPSLOT, W/O CPA | 33472-1534 | A-BLK-CLIP | GC | PLR | | M | R | | 2 | 3 | | | | | 9 | | | | SALEABLE | | | | | | |
| KEY A, BLACK, WITH CLIPSLOT, W/O CPA | 33472-1535 | A-BLK-CLIP | GC | PLR | | M | R | | | | | | | 8 | | 10 | 11 | | SALEABLE | | | | | | |
| KEY A, BLACK, WITH CLIPSLOT, W/O CPA | 33472-1536 | A-BLK-CLIP | GC | PLR | | M | R | 1 | | 3 | | 5 | | 8 | | 10 | 11 | | SALEABLE | | | | | | |
| KEY A, BLACK, W/O CPA | 33472-1537 | A-BLK | GC | PLR | | M | R | 1 | | | | | | 6 | 7 | 8 | 9 | 10 | SALEABLE | | | | | | |
| KEY A, BLACK, WITH CLIPSLOT, W/O CPA | 33472-1538 | A-BLK-CLIP | GC | PLR | | M | R | | | | | | | 7 | | 9 | 10 | | SALEABLE | | | | | | |
| KEY B, LIGHT GRAY, W/O CPA | 33472-1539 | B-LG | GC | PLR | | M | R | | | | | | | 7 | 8 | 9 | | 12 | SALEABLE | | | | | | |
| KEY A, BLACK, WITH CLIPSLOT, W/O CPA | 33472-1540 | A-BLK-CLIP | GC | PLR | | M | R | 1 | | | | | | 6 | 7 | 8 | 9 | 10 | SALEABLE | | | | | | |
| KEY A, BLACK, WITH CLIPSLOT, W/O CPA | 33472-1541 | A-BLK-CLIP | GC | PLR | | M | R | 1 | | | 4 | | | 6 | 7 | 8 | 9 | 10 | 11 | SALEABLE | | | | | |
| KEY A, BLACK, WITH CLIPSLOT, W/O CPA | 33472-1542 | A-BLK-CLIP | GC | PLR | | M | R | 1 | 2 | 3 | | 5 | | 6 | 7 | 8 | 9 | 10 | 12 | SALEABLE | | | | | |
| KEY A, BLACK, WITH CLIPSLOT, W/O CPA | 33472-1543 | A-BLK-CLIP | GC | PLR | | M | R | | 2 | | 4 | | | 6 | 7 | 8 | 9 | 10 | 11 | 12 | SALEABLE | | | | |
| KEY A, BLACK, WITH CLIPSLOT, W/O CPA | 33472-1544 | A-BLK-CLIP | GC | PLR | | M | R | | | 3 | 4 | | | | | 9 | 10 | 11 | 12 | SALEABLE | | | | | |
| KEY A, BLACK, WITH CLIPSLOT, W/O CPA | 33472-1545 | A-BLK-CLIP | GC | PLR | | M | R | | | 3 | 4 | | | | | | | 11 | 12 | SALEABLE | | | | | |
| KEY A, BLACK, WITH CLIPSLOT, W/O CPA | 33472-1546 | A-BLK-CLIP | GC | PLR | | M | R | 1 | 2 | | | 5 | 6 | 7 | 8 | 9 | 10 | | SALEABLE | | | | | | |
| KEY A, BLACK, WITH CLIPSLOT, W/O CPA | 33472-1547 | A-BLK-CLIP | GC | PLR | | M | R | | | | | | | | | 9 | 10 | | SALEABLE | | | | | | |
| KEY A, BLACK, W/CPA | 33472-1548 | A-BLK | GC | PLR | CPA | M | R | | | | | 5 | | | | | | | SALEABLE | | | | | | |
| KEY A, BLACK, W/CPA | 33472-1549 | A-BLK | GC | PLR | CPA | M | R | | | | | 6 | | | | | | 12 | SALEABLE | | | | | | |
| KEY A, BLACK, WITH CLIPSLOT, W/O CPA | 33472-1550 | A-BLK-CLIP | GC | PLR | | M | R | | | | | | | | | 10 | 11 | 12 | SALEABLE | | | | | | |
| KEY A, BLACK, WITH CLIPSLOT, W/O CPA | 33472-1551 | A-BLK-CLIP | GC | PLR | | M | R | | | | | | | | 9 | | | | SALEABLE | | | | | | |
| KEY A, BLACK, WITH CLIPSLOT, W/O CPA | 33472-1552 | A-BLK-CLIP | GC | PLR | | M | R | | 2 | | | | | 8 | 9 | 10 | 11 | 12 | SALEABLE | | | | | | |
| KEY A, BLACK, WITH CLIPSLOT, W/O CPA | 33472-1553 | A-BLK-CLIP | GC | PLR | | M | R | | 2 | | | | | 8 | 9 | | | | SALEABLE | | | | | | |
| KEY A, BLACK, W/O CPA | 33472-1554 | A-BLK | GC | PLR | | M | R | | | | | | 7 | 8 | 9 | 10 | 11 | 12 | SALEABLE | SEE P/N 33472-1484 | | | | | |
| KEY A, BLACK, W/CPA | 33472-1555 | A-BLK | GC | PLR | CPA | M | R | | | | | | 7 | 8 | 9 | 10 | 11 | 12 | SALEABLE | | | | | | |
| KEY A, BLACK, WITH CLIPSLOT, W/O CPA | 33472-1556 | A-BLK-CLIP | GC | PLR | | M | R | | | | 5 | | | | | 10 | 11 | | SALEABLE | | | | | | |
| KEY A, BLACK, WITH CLIPSLOT, W/O CPA | 33472-1557 | A-BLK-CLIP | GC | PLR | | M | R | 1 | | | 4 | 5 | | | 8 | | 10 | 12 | SALEABLE | | | | | | |

MX150 RECEPTACLE 2X8 SEALED ASSEMBLY MAT SEAL
BOM AND PIN OUT SHEET

| ASSEMBLY DESCRIPTION | ASSEMBLY PART NUMBER | COMPONENT | | | | | | | BLOCKED TERMINALS | | | | | | | | | | | | | | | | STATUS | COMMENTS | OPTIONAL ATTACHMENTS SOLD SEPARATELY | | | | | | | | | | | | | | |
|-----------------------|----------------------|---|-------------|-----|-----|----------|-----------|---|--|---|---|---|---|---|---|---|----|----|----|----|----|----|----|----|--------|----------|--------------------------------------|------------------------|--|--|--|--|--|--|----------|----------|----------|----------|----------|--|--|
| | | THE PRESENCE OF AN ABBREVIATION INDICATES THE PRESENCE OF THAT COMPONENT. | | | | | | | CAVITY WITH A NUMBER INDICATES BLOCKED TERMINAL POSITION CAVITY WITHOUT A NUMBER INDICATES OPEN TERMINAL POSITION | | | | | | | | | | | | | | | | | | BACKSHELL WITH RIBS | BACKSHELL WITHOUT RIBS | | | | | | | | | | | | | |
| | | HOUSING KEY/COLOR | GROMMET CAP | PLR | CPA | MAT SEAL | RING SEAL | 1 | 2 | 3 | 4 | 5 | 6 | 7 | 8 | 9 | 10 | 11 | 12 | 13 | 14 | 15 | 16 | | | | | | | | | | | | | | | | | | |
| KEY A, BLACK, W/O CPA | 33472-1865 | A-BLK | GC | PLR | | M | R | 1 | | | | 4 | | | 6 | 7 | 8 | | | | 10 | | | 13 | 14 | 15 | | | | | | | | | SALEABLE | | | | | | |
| KEY A, BLACK, W/CPA | 33472-1866 | A-BLK | GC | PLR | CPA | M | R | | | | | 5 | | | | | | | | | | | | | | | | | | | | | | | | SALEABLE | | | | | |
| KEY A, BLACK, W/O CPA | 33472-1867 | A-BLK | GC | PLR | | M | R | | | | | 5 | | | | | | | | | | | | | | | | | | | | | | | | | SALEABLE | | | | |
| KEY A, BLACK, W/CPA | 33472-1868 | A-BLK | GC | PLR | CPA | M | R | 1 | 2 | 3 | 4 | | | | 6 | 7 | | | | | 9 | 10 | 11 | 12 | 13 | 14 | 15 | 16 | | | | | | | | SALEABLE | | | | | |
| KEY A, BLACK, W/O CPA | 33472-1869 | A-BLK | GC | PLR | | M | R | | | | | 4 | | | 5 | 6 | 7 | 8 | | | | | | | | | | | | | | | | | | | SALEABLE | | | | |
| KEY A, BLACK, W/O CPA | 33472-1870 | A-BLK | GC | PLR | | M | R | 1 | 2 | 3 | 4 | | | | | | | | | | | | | | | | | | | | | | | | | | SALEABLE | | | | |
| KEY A, BLACK, W/O CPA | 33472-1871 | A-BLK | GC | PLR | | M | R | 1 | 2 | | | | | | 5 | 6 | 7 | 8 | 9 | 10 | 11 | 12 | 13 | 14 | | | | | | | | | | | | | SALEABLE | | | | |
| KEY A, BLACK, W/O CPA | 33472-1872 | A-BLK | GC | PLR | | M | R | 1 | 2 | | | | | | 5 | 6 | 7 | 8 | 9 | 10 | | | | | | | | | | | | | | | | | | SALEABLE | | | |
| KEY A, BLACK, W/O CPA | 33472-1873 | A-BLK | GC | PLR | | M | R | | | | | | | | 5 | 6 | 7 | | | | | | | | | | | | | | | | | | | | | SALEABLE | | | |
| KEY A, BLACK, W/O CPA | 33472-1874 | A-BLK | GC | PLR | | M | R | | | | | | | | 5 | 6 | 7 | | | | | | | | | | | | | | | | | | | | | SALEABLE | | | |
| KEY A, BLACK, W/O CPA | 33472-1875 | A-BLK | GC | PLR | | M | R | 1 | 2 | | | | | | | | | 8 | | | | | | | | | | | | | | | | | | | | SALEABLE | | | |
| KEY A, BLACK, W/O CPA | 33472-1876 | A-BLK | GC | PLR | | M | R | | | | | | | | | | | | | | | | | | | | | | | | | | | | | | | SALEABLE | | | |
| KEY A, BLACK, W/O CPA | 33472-1877 | A-BLK | GC | PLR | | M | R | 1 | 2 | | | | | | | | | 8 | | | | | | | | | | | | | | | | | | | | | SALEABLE | | |
| KEY A, BLACK, W/O CPA | 33472-1878 | A-BLK | GC | PLR | | M | R | | | | | | | | | | | | | | | | | | | | | | | | | | | | | | | | SALEABLE | | |
| KEY A, BLACK, W/O CPA | 33472-1879 | A-BLK | GC | PLR | | M | R | 1 | 2 | 3 | 4 | 5 | | | | | | 7 | | | | | | | | | | | | | | | | | | | | | SALEABLE | | |
| KEY A, BLACK, W/O CPA | 33472-1880 | A-BLK | GC | PLR | | M | R | | | | | | | | | | | | | | | | | | | | | | | | | | | | | | | | SALEABLE | | |
| KEY A, BLACK, W/O CPA | 33472-1881 | A-BLK | GC | PLR | | M | R | | | | | | | | | | | | | | | | | | | | | | | | | | | | | | | | SALEABLE | | |
| KEY A, BLACK, W/O CPA | 33472-1882 | A-BLK | GC | PLR | | M | R | 1 | 2 | | | | | | | | | | | | | | | | | | | | | | | | | | | | | | SALEABLE | | |
| KEY A, BLACK, W/O CPA | 33472-1883 | A-BLK | GC | PLR | | M | R | 1 | 2 | | | | | | 4 | 5 | 6 | | | | | | | | | | | | | | | | | | | | | | SALEABLE | | |
| KEY A, BLACK, W/O CPA | 33472-1884 | A-BLK | GC | PLR | | M | R | | | | | | | | 4 | 5 | | | | | | | | | | | | | | | | | | | | | | | SALEABLE | | |
| KEY A, BLACK, W/O CPA | 33472-1885 | A-BLK | GC | PLR | | M | R | | | | | | | | | | | | | | | | | | | | | | | | | | | | | | | | SALEABLE | | |
| KEY A, YELLOW, W/CPA | 33472-1886 | A-YW | GC | PLR | CPA | M | R | | | | | | | | | | | | | | | | | | | | | | | | | | | | | | | | SALEABLE | | |
| KEY A, BLACK, W/O CPA | 33472-1887 | A-BLK | GC | PLR | | M | R | 1 | | | | | | | | | | | | | | | | | | | | | | | | | | | | | | | SALEABLE | | |
| KEY A, BLACK, W/CPA | 33472-1888 | A-BLK | GC | PLR | CPA | M | R | | | | | | | | | | | | | | | | | | | | | | | | | | | | | | | | SALEABLE | | |
| KEY A, BLACK, W/O CPA | 33472-1889 | A-BLK | GC | PLR | | M | R | | | | | | | | | | | | | | | | | | | | | | | | | | | | | | | | SALEABLE | | |
| KEY A, BLACK, W/CPA | 33472-1890 | A-BLK | GC | PLR | CPA | M | R | | | | | | | | | | | | | | | | | | | | | | | | | | | | | | | | SALEABLE | | |
| KEY A, BLACK, W/CPA | 33472-1891 | A-BLK | GC | PLR | CPA | M | R | | | | | | | | | | | | | | | | | | | | | | | | | | | | | | | | SALEABLE | | |
| KEY A, BLACK, W/O CPA | 33472-1894 | A-BLK | GC | PLR | | M | R | | | | | | | | | | | | | | | | | | | | | | | | | | | | | | | | SALEABLE | | |
| KEY A, BLACK, W/O CPA | 33472-1895 | A-BLK | GC | PLR | | M | R | 1 | 2 | 3 | | | | | | | | | | | | | | | | | | | | | | | | | | | | | SALEABLE | | |
| KEY A, BLACK, W/O CPA | 33472-1896 | A-BLK | GC | PLR | | M | R | 1 | 2 | | | | | | | | | | | | | | | | | | | | | | | | | | | | | | SALEABLE | | |
| KEY A, BLACK, W/O CPA | 33472-1897 | A-BLK | GC | PLR | | M | R | | | | | | | | | | | | | | | | | | | | | | | | | | | | | | | | SALEABLE | | |
| KEY A, BLACK, W/O CPA | 33472-1898 | A-BLK | GC | PLR | | M | R | 1 | 2 | | | | | | | | | | | | | | | | | | | | | | | | | | | | | | SALEABLE | | |
| KEY A, BLACK, W/O CPA | 33472-1899 | A-BLK | GC | PLR | | M | R | | | | | | | | | | | | | | | | | | | | | | | | | | | | | | | | SALEABLE | | |
| KEY A, BLACK, W/O CPA | 33472-1900 | A-BLK | GC | PLR | | M | R | 1 | 2 | | | | | | | | | | | | | | | | | | | | | | | | | | | | | | SALEABLE | | |
| KEY A, BLACK, W/O CPA | 33472-1901 | A-BLK | GC | PLR | | M | R | | | | | | | | | | | | | | | | | | | | | | | | | | | | | | | | SALEABLE | | |
| KEY A, BLACK, W/O CPA | 33472-1902 | A-BLK | GC | PLR | | M | R | | | | | | | | | | | | | | | | | | | | | | | | | | | | | | | | SALEABLE | | |
| KEY A, BLACK, W/O CPA | 33472-1903 | A-BLK | GC | PLR | | M | R | | | | | | | | | | | | | | | | | | | | | | | | | | | | | | | | SALEABLE | | |
| KEY A, BLACK, W/O CPA | 33472-1904 | A-BLK | GC | PLR | | M | R | | | | | | | | | | | | | | | | | | | | | | | | | | | | | | | | SALEABLE | | |
| KEY A, BLACK, W/O CPA | 33472-1905 | A-BLK | GC | PLR | | M | R | 1 | 2 | | | | | | | | | | | | | | | | | | | | | | | | | | | | | | SALEABLE | | |
| KEY A, BLACK, W/O CPA | 33472-1906 | A-BLK | GC | PLR | | M | R | | | | | | | | | | | | | | | | | | | | | | | | | | | | | | | | SALEABLE | | |
| KEY A, BLACK, W/O CPA | 33472-1907 | A-BLK | GC | PLR | | M | R | 1 | | | | | | | | | | | | | | | | | | | | | | | | | | | | | | | SALEABLE | | |
| KEY A, BLACK, W/CPA | 33472-1908 | A-BLK | GC | PLR | CPA | M | R | | | | | | | | | | | | | | | | | | | | | | | | | | | | | | | | SALEABLE | | |
| KEY A, BLACK, W/CPA | 33472-1909 | A-BLK | GC | PLR | CPA | M | R | 1 | | | | | | | | | | | | | | | | | | | | | | | | | | | | | | | SALEABLE | | |
| KEY A, BLACK, W/CPA | 33472-1910 | A-BLK | GC | PLR | CPA | M | R | | | | | | | | | | | | | | | | | | | | | | | | | | | | | | | | SALEABLE | | |
| KEY A, BLACK, W/O CPA | 33472-1911 | A-BLK | GC | PLR | | M | R | | | | | | | | | | | | | | | | | | | | | | | | | | | | | | | | SALEABLE | | |
| KEY A, BLACK, W/O CPA | 33472-1912 | A-BLK | GC | PLR | | M | R | | | | | | | | | | | | | | | | | | | | | | | | | | | | | | | | SALEABLE | | |
| KEY A, BLACK, W/O CPA | 33472-1913 | A-BLK | GC | PLR | | M | R | | | | | | | | | | | | | | | | | | | | | | | | | | | | | | | | SALEABLE | | |
| KEY A, BLACK, W/O CPA | 33472-1914 | A-BLK | GC | PLR | | M | R | | | | | | | | | | | | | | | | | | | | | | | | | | | | | | | | SALEABLE | | |
| KEY A, BLACK, W/CPA | 33472-1915 | A-BLK | GC | PLR | CPA | M | R | 1 | 2 | 3 | 4 | 5 | 6 | 7 | 8 | 9 | 10 | 11 | 12 | 13 | 14 | 15 | 16 | | | | | | | | | | | | | | | | SALEABLE | | |
| KEY A, BLACK, W/O CPA | 33472-1916 | A-BLK | GC | PLR | | M | R | 1 | | | | | | | | | | | | | | | | | | | | | | | | | | | | | | | SALEABLE | | |
| KEY A, BLACK, W/O CPA | 33472-1917 | A-BLK | GC | PLR | | M | R | | | | | | | | | | | | | | | | | | | | | | | | | | | | | | | | SALEABLE | | |
| KEY A, BLACK, W/O CPA | 33472-1918 | A-BLK | GC | PLR | | M | R | | | | | | | | | | | | | | | | | | | | | | | | | | | | | | | | SALEABLE | | |
| KEY A, BLACK, W/CPA | 33472-1919 | A-BLK | GC | PLR | CPA | M | R | 1 | 2 | | | | | | | | | | | | | | | | | | | | | | | | | | | | | | SALEABLE | | |
| KEY A, BLACK, W/CPA | 33472-1920 | A-BLK | GC | PLR | CPA | M | R | 1 | 2 | | | | | | | | | | | | | | | | | | | | | | | | | | | | | | SALEABLE | | |
| KEY A, BLACK, W/O CPA | 33472-1921 | A-BLK | GC | PLR | | M | R | | | | | | | | | | | | | | | | | | | | | | | | | | | | | | | | SALEABLE | | |
| KEY A, BLACK, W/O CPA | 33472-1922 | A-BLK | GC | PLR | | M | R | 1 | 2 | 3 | 4 | 5 | 6 | 7 | 8 | 9 | | | | | | | | | | | | | | | | | | | | | | | SALEABLE | | |
| KEY A, BLACK, W/O CPA | 33472-1923 | | | | | | | | | | | | | | | | | | | | | | | | | | | | | | | | | | | | | | | | |

