PC922

High Power OPIC Photocoupler

※ Lead forming type (I type) and taping reel type (P type) are also available. (**PC922I/PC922P**) (Page 656)

■ Features

1. Built-in base amplifier for inverter drive
2. High power (I_{O1} : MAX. 0.5A(DC))
   (I_{O2P} : MAX. 2.0A(pulse))
3. High isolation voltage between input and output (V_{iso} : 5 000V_{rms})
4. High noise reduction type
5. High speed response (t_{PHL}, t_{PLH} : MAX. 5 μs)
6. High sensitivity (I_{FLH} : MAX. 3mA)
7. Recognized by UL, file No. E64380

■ Applications

1. Inverter controlled air conditioners
2. Small capacitance general purpose inverters

■ Outline Dimensions (Unit : mm)

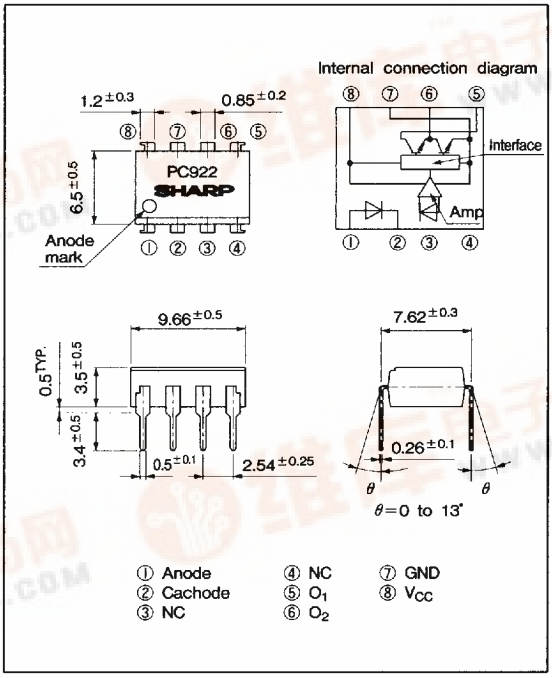

* "OPIC" (Optical IC) is a trademark of the SHARP Corporation. An OPIC consists of a light-detecting element and signal-processing circuit integrated onto a single chip.

■ Absolute Maximum Ratings (Ta=T_{opr} unless otherwise specified)

Parameter		Symbol	Rating	Unit
Input	Forward current	I_F	25	mA
	*1Reverse voltage	V_R	6	V
Output	Supply voltage	V_{CC}	18	V
	O_1 output current	I_{O1}	0.5	A
	*2O_1 peak output current	I_{O1P}	1.0	A
	O_2 output current	I_{O2}	0.6	A
	*2O_2 peak output current	I_{O2P}	2.0	A
	O_1 output voltage	V_{O1}	18	V
	Power dissipation	P_O	500	mW
Total power dissipation		P_{tot}	550	mW
*3Isolation voltage		V_{iso}	5 000	V_{rms}
Operating temperature		T_{opr}	−20 to +80	℃
Storage temperature		T_{stg}	−55 to +125	℃
*4Soldering temperature		T_{sol}	260	℃

*1 Ta=25℃
*2 Pulse width≦5 μs, Duty ratio=0.01
*3 40 to 60%RH, AC for 1 minute, Ta=25℃
*4 For 10 seconds

4180798 0011832 T73

"In the absence of confirmation by device specification sheets, SHARP takes no responsibility for any defects that occur in equipment using any of SHARP's devices, shown in catalogs, data books, etc. Contact SHARP in order to obtain the latest version of the device specification sheets before using any SHARP's device."

■ Electro-optical Characteristics

($Ta = T_{opr}$ unless otherwise specified)

Parameter		Symbol	Conditions	MIN.	TYP.	MAX.	Unit	Fig.
Input	Forward voltage	V_{F1}	T_a=25℃, I_F=5mA	–	1.1	1.4	V	–
		V_{F2}	T_a=25℃, I_F=0.2mA	0.6	0.9	–	V	–
	Reverse current	I_R	T_a=25℃, V_R=3V	–	–	10	μA	–
	Terminal capacitance	C_t	T_a=25℃, V=0, f=1kHz	–	30	250	pF	–
Output	Operating supply voltage	V_{CC}		5.4	–	13	V	–
	O_1 low level output voltage	V_{O1L}	V_{CC}=6V, I_{O1}=0.4A, R_{L2}= 10Ω, I_F=5mA	–	0.2	0.4	V	1
	O_2 high level output voltage	V_{O2H}	V_{CC}=6V, I_{O2}=−0.4A, I_F= 5mA	4.5	5.0	–	V	2
	O_2 low level output voltage	V_{O2L}	V_{CC}=6V, I_{O2}=0.5A, I_F=0	–	0.2	0.4	V	–
	O_1 leak current	I_{O1L}	V_{CC}=13V, I_F=0	–	–	200	μA	3
	O_2 leak current	I_{O2L}	V_{CC}=13V, I_F=5mA	–	–	200	μA	4
	High level supply current	I_{CCH}	T_a=25℃, V_{CC}=6V, I_F=5mA	–	9	13	mA	–
			V_{CC}=6V, I_F=5mA	–	–	17	mA	–
	Low level supply current	I_{CCL}	T_a=25℃, V_{CC}=6V, I_F=0	–	11	15	mA	–
			V_{CC}=6V, I_F=0	–	–	20	mA	–
Transfer characteristics	*5 "Low→High" threshold input current	I_{FLH}	T_a=25℃, V_{CC}=6V, R_{L1}=5Ω, R_{L2}=10Ω	0.3	1.5	3.0	mA	5
			V_{CC}=6V, R_{L1}=5Ω R_{L2}=10Ω	0.2	–	5.0	mA	5
	Isolation resistance	R_{ISO}	Ta=25℃, DC=500V 40 to 60%RH	5×10^{10}	10^{11}	–	Ω	–
	Response time: "Low→High" propagation delay time	t_{PLH}	T_a=25℃, V_{CC}=6V I_F=5mA R_{L1}=5Ω R_{L2}=10Ω	–	2	5	μs	6
	Response time: "High→Low" propagation delay time	t_{PHL}		–	2	5	μs	
	Response time: Rise time	t_r		–	0.2	1	μs	
	Response time: Fall time	t_f		–	0.1	1	μs	
	Instantaneous common mode rejection voltage "Output : High level"	CM_H	T_a=25℃, V_{CM}=600V(peak) I_F=5mA, R_{L1}=470Ω, R_{L2}=1kΩ, ΔV_{O2H}=0.5V	−1 500	–	–	V/μs	7
	Instantaneous common mode rejection voltage "Output : Low level"	CM_L	T_a=25℃, V_{CM}=600V(peak) I_F=0, R_{L1}=470Ω, R_{L2}=1kΩ ΔV_{O2L}=0.5V	1 500	–	–	V/μs	7

*5 I_{FLH} represents forward current when output goes from low to high.

■ Truth Table

Input	O_2 Output	Tr. 1	Tr. 2
ON	High level	ON	OFF
OFF	Low level	OFF	ON

8180798 0011833 90T

■ Test Circuit

Fig. 1

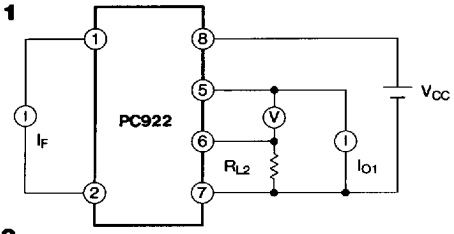

Fig. 2

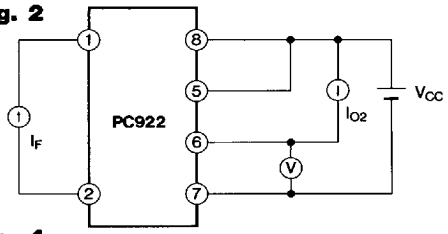

Fig. 3

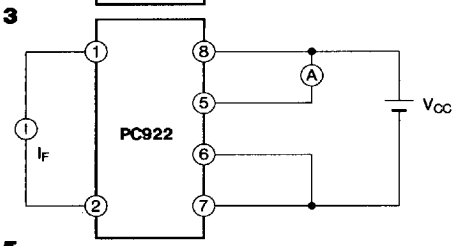

Fig. 4

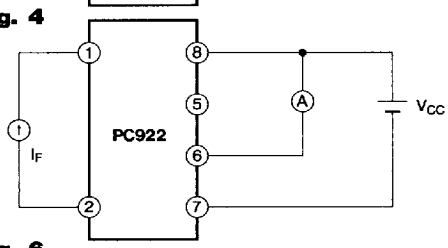

Fig. 5

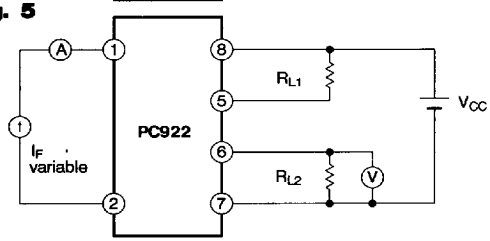

Fig. 6

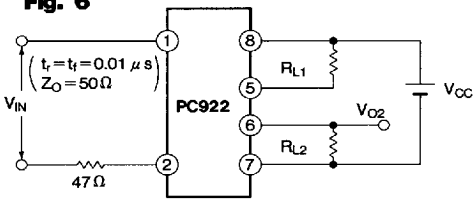

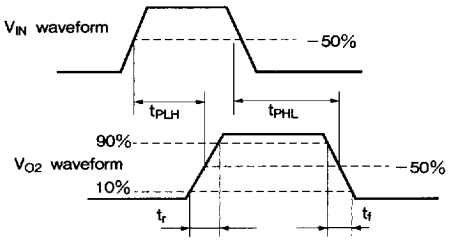

Fig. 7

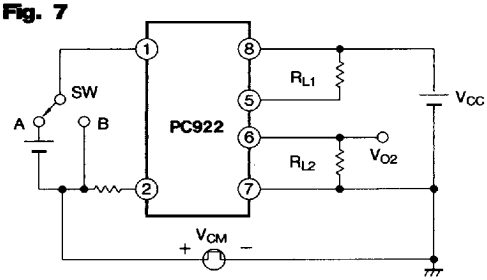

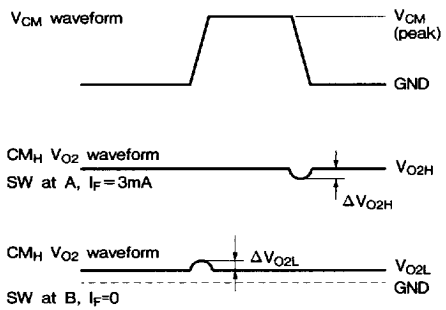

Fig. 8 Forward Current vs. Ambient Temperature

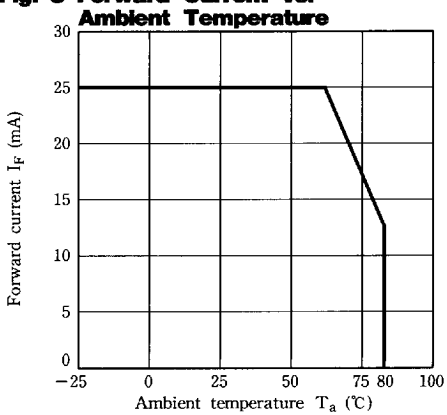

8180798 0011834 846

Fig. 9-a Power Dissipation vs. Ambient Temperature

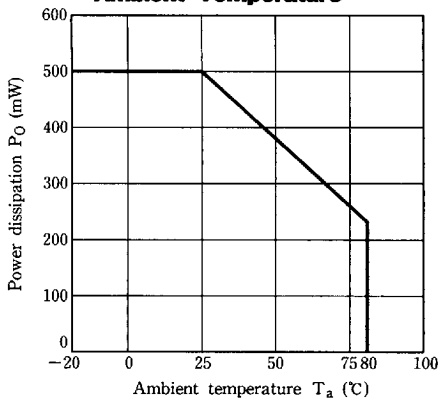

Fig. 9-b Power Dissipation vs. Ambient Temperature

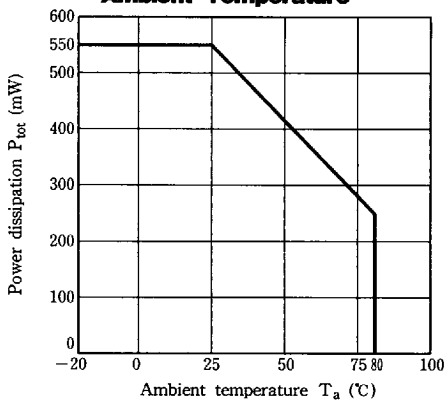

Fig. 10 Forward Current vs. Forward Voltage

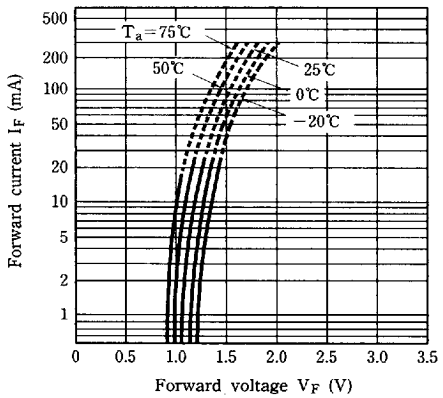

Fig.11 "Low→High" Relative Threshold Input Current vs. Supply Voltage

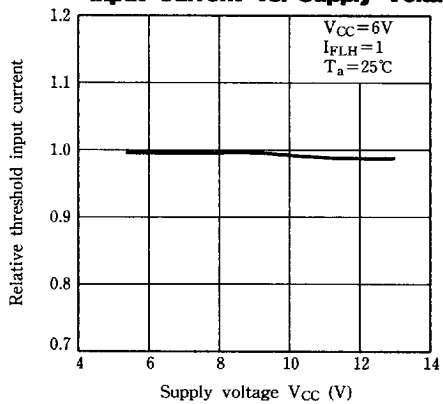

Fig.12 "Low→High" Relative Threshold Input Current vs. Ambient Temperature

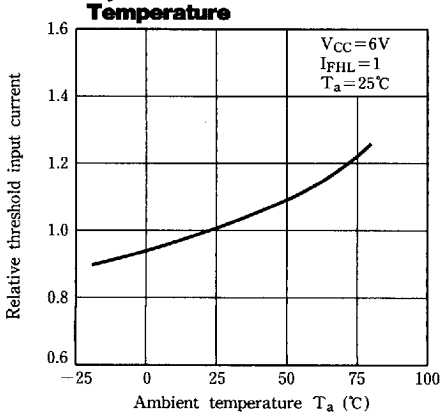

Fig.13 O_1 Low Level Output Voltage vs. O_1 Output Current

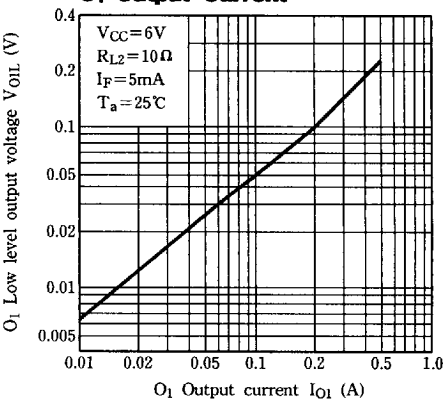

Fig.14 O_1 Low Level Output Voltage vs. Ambient Temperature

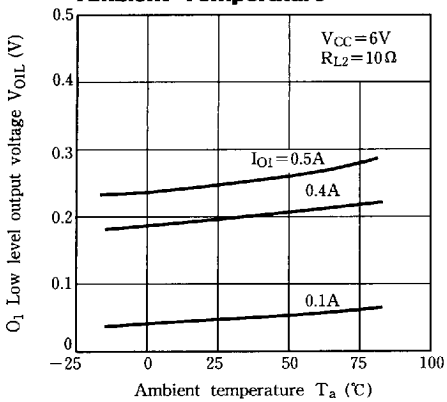

Fig.15 O_2 High Level Output Voltage vs. O_2 Output Current

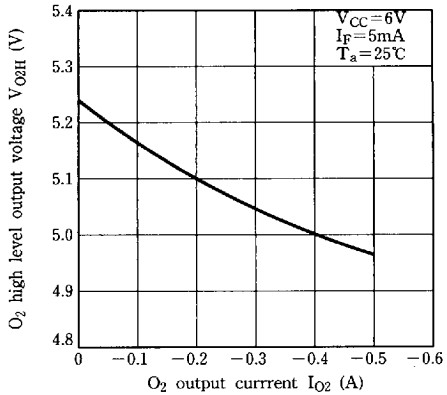

Fig.16 O_2 High Level Output Voltage vs. Ambient Temperature

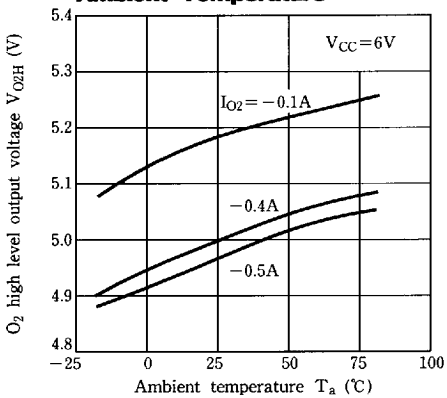

Fig.17 O_2 Low Level Output Voltage vs. O_2 Output Current

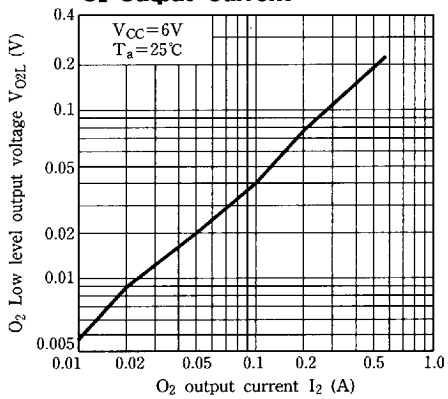

Fig.18 O_2 Low Level Output Voltage vs. Ambient Temperature

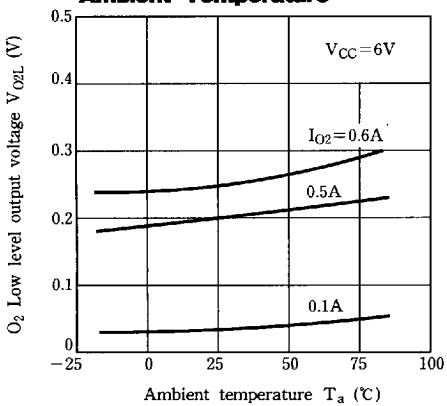

Fig.19 High Level Supply Current vs. Supply Voltage

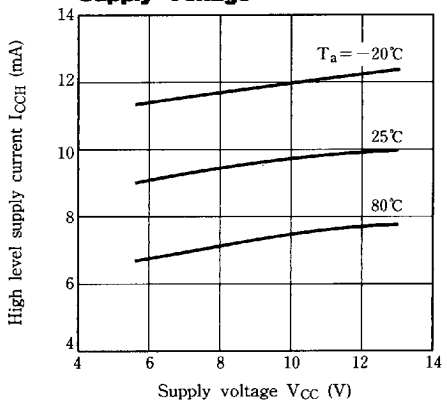

8180798 0011836 619

Fig.20 Low Level Supply Current vs. Supply Voltage

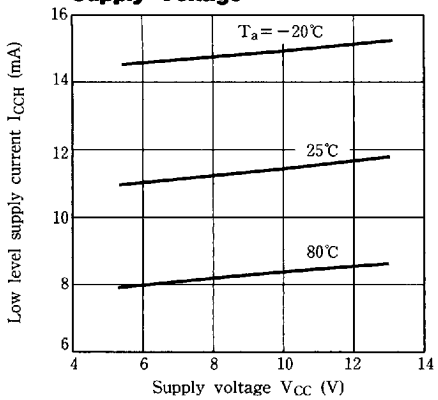

Fig.21 Propagation Delay Time vs. Forward Current

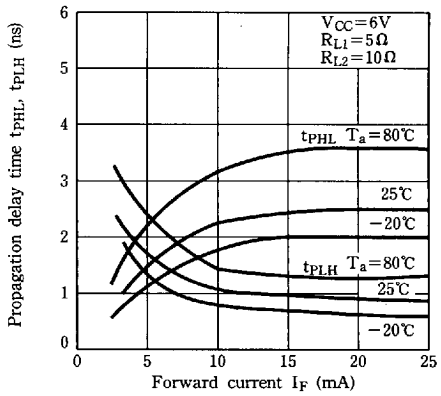

Fig.22 Propagation Delay Time vs. Ambient Temperature

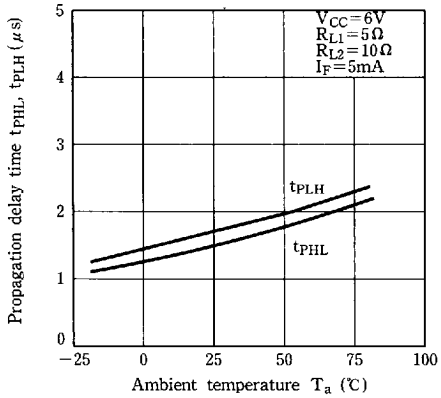

Fig.23 O_2 Peak Output Current vs. O_2 Low Level Output Voltage

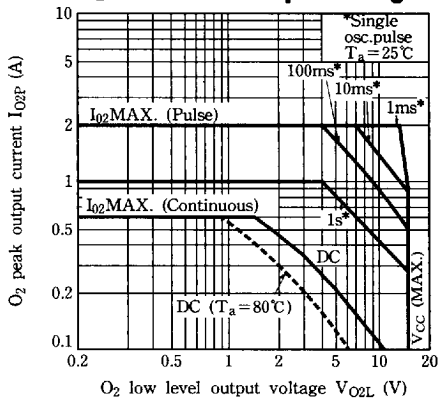

■ Application Circuit

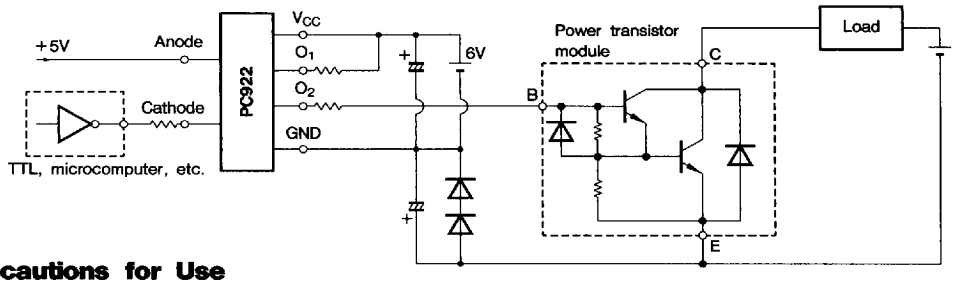

■ Precautions for Use

(1) It is recommended that a by-pass capacitor of more than 0.01 μF is added between V_{CC} and GND near the device in order to stabilize power supply line.

(2) Handle this product the same as with other integrated circuits against static electricity.

(3) As for other general cautions, refer to the chapter "Precautions for Use" .(Page 78 to 93)