查询IRFPC60LC-P供应商 捷多邦，专业PCB打样工厂，24小时加急出货

International
IOR Rectifier

PD - 99438

IRFPC60LC-P

HEXFET® Power MOSFET

- Ultra Low Gate Charge
- Reduced Gate Drive Requirement
- Enhanced 30V V_{gs} Rating
- Reduced C_{iss}, C_{oss}, C_{rss}
- Isolated Central Mounting Hole
- Dynamic dv/dt Rated
- Repetitive Avalanche Rated

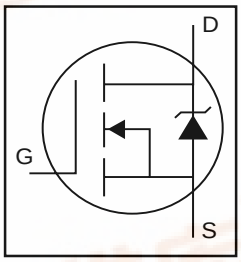

V_{DSS} = 600V

$R_{DS(on)}$ = 0.40Ω

I_D = 16A

Description

This new series of Surface Mountable Low Charge HEXFET Power MOSFETs achieve significantly lower gate charge over conventional MOSFETs. Utilizing advanced Hexfet technology the device improvements allow for reduced gate drive requirements, faster switching speeds and increased total system savings. These device improvements combined with the proven ruggedness and reliability of HEXFETs offer the designer a new standard in power transistors for switching applications.

Surface Mountable
TO-247

Absolute Maximum Ratings

	Parameter	Max.	Units
I_D @ T_C = 25°C	Continuous Drain Current, V_{GS} @ 10V	16	
I_D @ T_C = 100°C	Continuous Drain Current, V_{GS} @ 10V	10	A
I_{DM}	Pulsed Drain Current ①	64	
P_D @T_C = 25°C	Power Dissipation	280	W
	Linear Derating Factor	2.2	W/°C
V_{GS}	Gate-to-Source Voltage	±30	V
E_{AS}	Single Pulse Avalanche Energy ②	1000	mJ
I_{AR}	Avalanche Current①	16	A
E_{AR}	Repetitive Avalanche Energy ①	28	mJ
dv/dt	Peak Diode Recovery dv/dt ③	3.0	V/ns
T_J	Operating Junction and	-55 to + 150	
T_{STG}	Storage Temperature Range		°C
	Max Reflow Temperature	225	

Thermal Resistance

	Parameter	Min.	Typ.	Max.	Units
$R_{\theta JC}$	Junction-to-Case	——	——	0.45	°C/W
$R_{\theta CS}$	Case-to-Sink, Flat, Greased Surface	——	0.24	——	
$R_{\theta JA}$	Junction-to-Ambient	——	——	40	

04/25/02

找PDF 维库一下 pdf.dzsc.com

Electrical Characteristics @ T_J = 25°C (unless otherwise specified)

	Parameter	Min.	Typ.	Max.	Units	Conditions
$V_{(BR)DSS}$	Drain-to-Source Breakdown Voltage	600	——	——	V	V_{GS} = 0V, ID = 250µA
$\Delta V_{(BR)DSS}/\Delta T_J$	Breakdown Voltage Temp. Coefficient	——	0.63	——	V/°C	Reference to 25°C, I_D = 1mA
$R_{DS(ON)}$	Static Drain-to-Source On-Resistance	——	——	0.40	Ω	V_{GS} = 10V, I_D = 9.6A ④
$V_{GS(th)}$	Gate Threshold Voltage	2.0	——	4.0	V	V_{DS} = V_{GS}, I_D = 250µA
g_{fs}	Forward Transconductance	11	——	——	S	V_{DS} = 50V, I_D = 9.6A
I_{DSS}	Drain-to-Source Leakage Current	——	——	25	µA	V_{DS} = 600V, V_{GS} = 0V
		——	——	250		V_{DS} = 480V, V_{GS} = 0V, T_J = 125°C
I_{GSS}	Gate-to-Source Forward Leakage	——	——	100	nA	V_{GS} = 20V
	Gate-to-Source Reverse Leakage	——	——	-100		V_{GS} = -20V
Q_g	Total Gate Charge	——	——	120	nC	I_D = 16A
Q_{gs}	Gate-to-Source Charge	——	——	29		V_{DS} = 360V
Q_{gd}	Gate-to-Drain ("Miller") Charge	——	——	48		V_{GS} = 10V, See Fig. 6 and 13 ④
$t_{d(on)}$	Turn-On Delay Time	——	17	——	ns	V_{DD} = 300V
t_r	Rise Time	——	57	——		I_D = 16A
$t_{d(off)}$	Turn-Off Delay Time	——	43	——		R_G = 4.3Ω
t_f	Fall Time	——	38	——		R_D = 18Ω, See Fig. 10 ④
L_D	Internal Drain Inductance	——	5.0	——	nH	Between lead, 6mm (0.25in.) from package and center of die contact 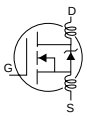
L_S	Internal Source Inductance	——	13	——		
C_{iss}	Input Capacitance	——	3500	——	pF	V_{GS} = 0V
C_{oss}	Output Capacitance	——	400	——		V_{DS} = 25V
C_{rss}	Reverse Transfer Capacitance	——	39	——		ƒ = 1.0MHz, See Fig. 5

Source-Drain Ratings and Characteristics

	Parameter	Min.	Typ.	Max.	Units	Conditions
I_S	Continuous Source Current (Body Diode)	——	——	16	A	MOSFET symbol showing the integral reverse p-n junction diode. 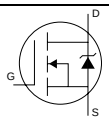
I_{SM}	Pulsed Source Current (Body Diode) ①	——	——	64		
V_{SD}	Diode Forward Voltage	——	——	1.8	V	T_J = 25°C, I_S = 16A, V_{GS} = 0V ④
t_{rr}	Reverse Recovery Time	——	650	980	ns	T_J = 25°C, I_F = 16A
Q_{rr}	Reverse RecoveryCharge	——	6.0	9.0	µC	di/dt = 100A/µs ④
t_{on}	Forward Turn-On Time	Intrinsic turn-on time is negligible (turn-on is dominated by L_S+L_D)				

Notes:

① Repetitive rating; pulse width limited by max. junction temperature. (See fig. 11)

② V_{DD} = 25V, starting T_J = 25°C, L = 7.2mH R_G = 25Ω, I_{AS} = 16A. (See Figure 12)

③ $I_{SD} \leq$ 16A, di/dt $\leq$ 140A/µs, $V_{DD} \leq V_{(BR)DSS}$, $T_J \leq$ 150°C

④ Pulse width $\leq$ 300µs; duty cycle $\leq$ 2%.

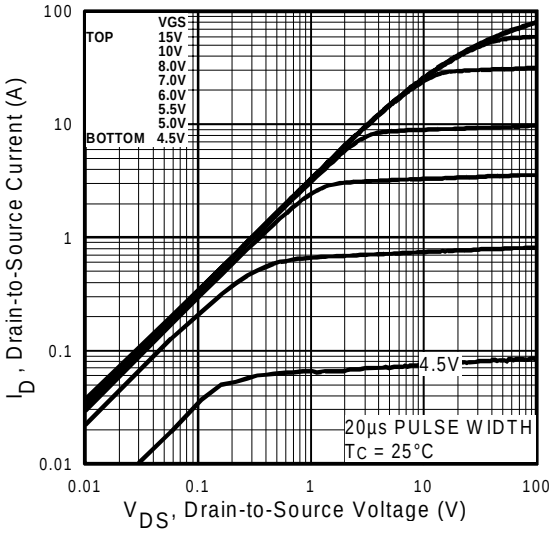

Fig 1. Typical Output Characteristics, $T_C = 25^oC$

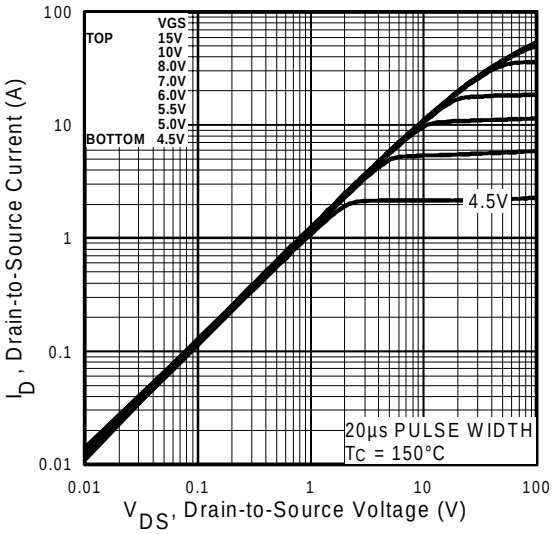

Fig 2. Typical Output Characteristics, $T_C = 150^oC$

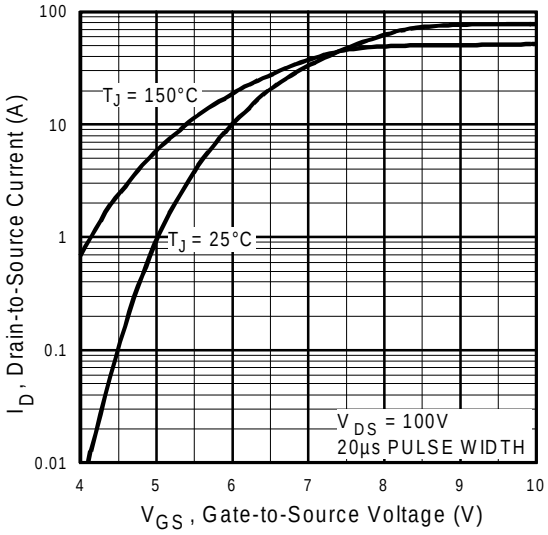

Fig 3. Typical Transfer Characteristics

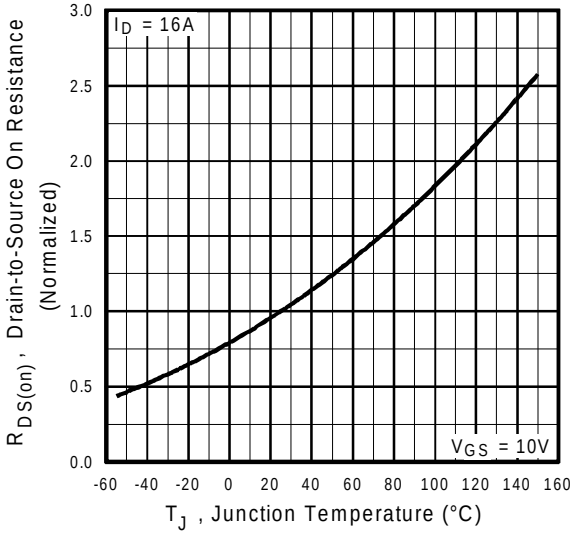

Fig 4. Normalized On-Resistance Vs. Temperature

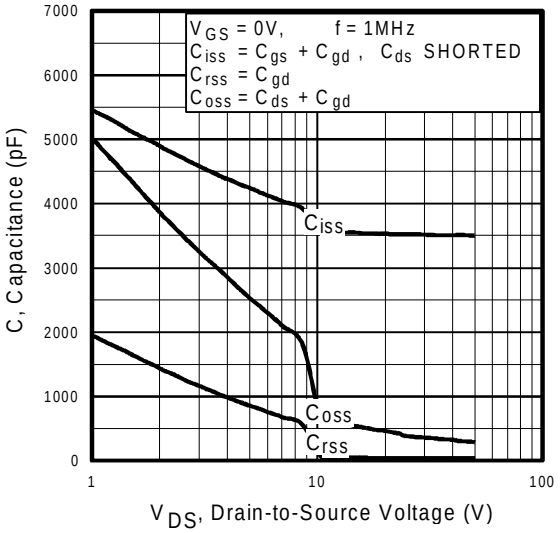

Fig 5. Typical Capacitance Vs. Drain-to-Source Voltage

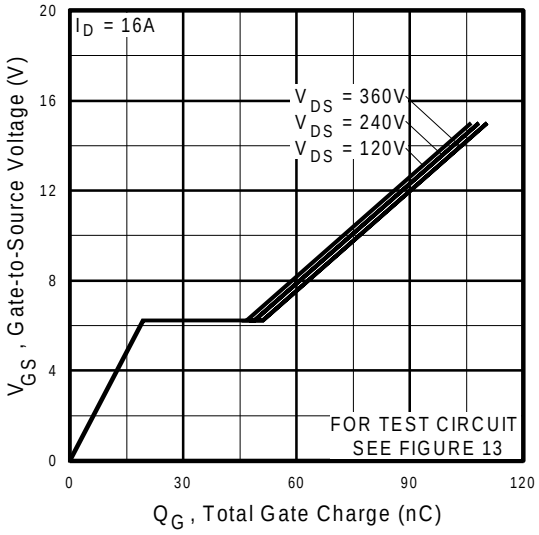

Fig 6. Typical Gate Charge Vs. Gate-to-Source Voltage

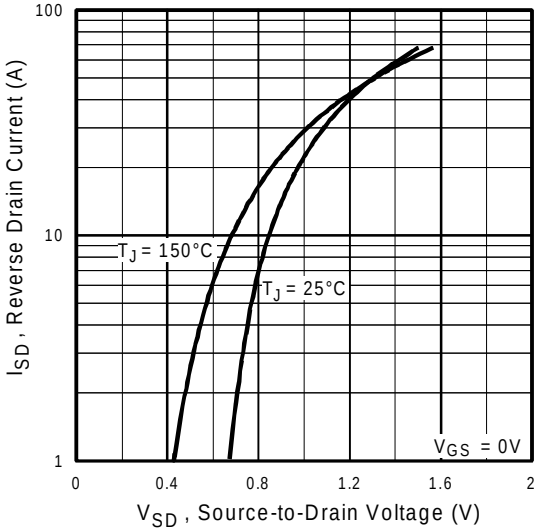

Fig 7. Typical Source-Drain Diode Forward Voltage

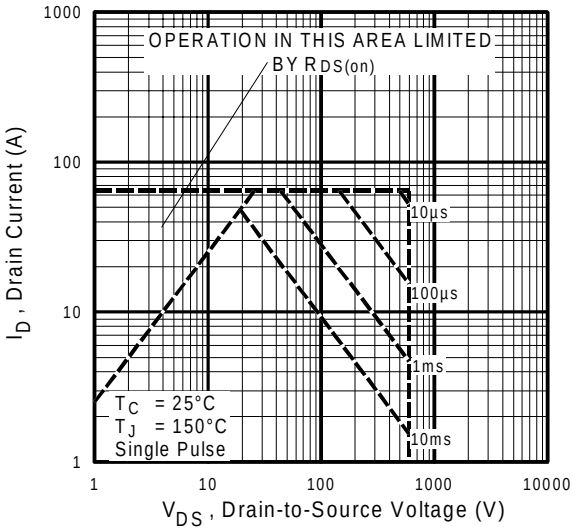

Fig 8. Maximum Safe Operating Area

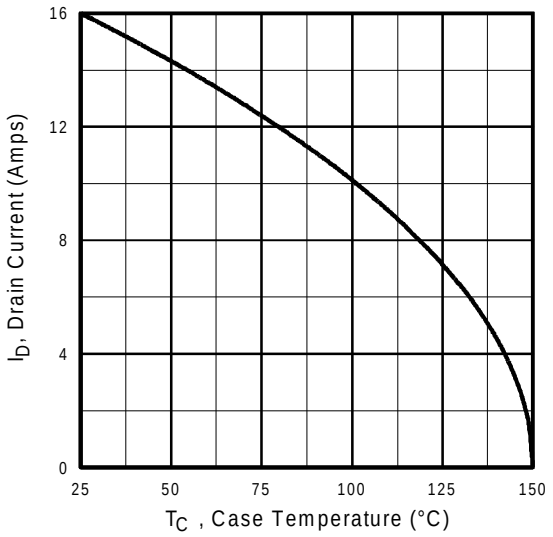

Fig 9. Maximum Drain Current Vs. Case Temperature

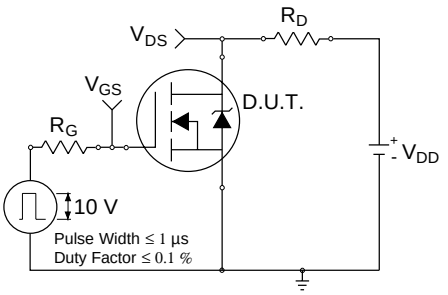

Fig 10a. Switching Time Test Circuit

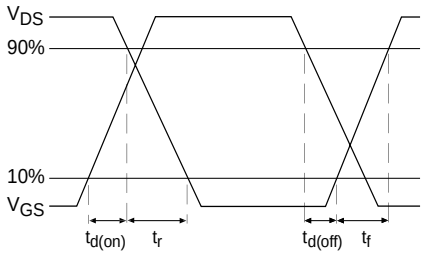

Fig 10b. Switching Time Waveforms

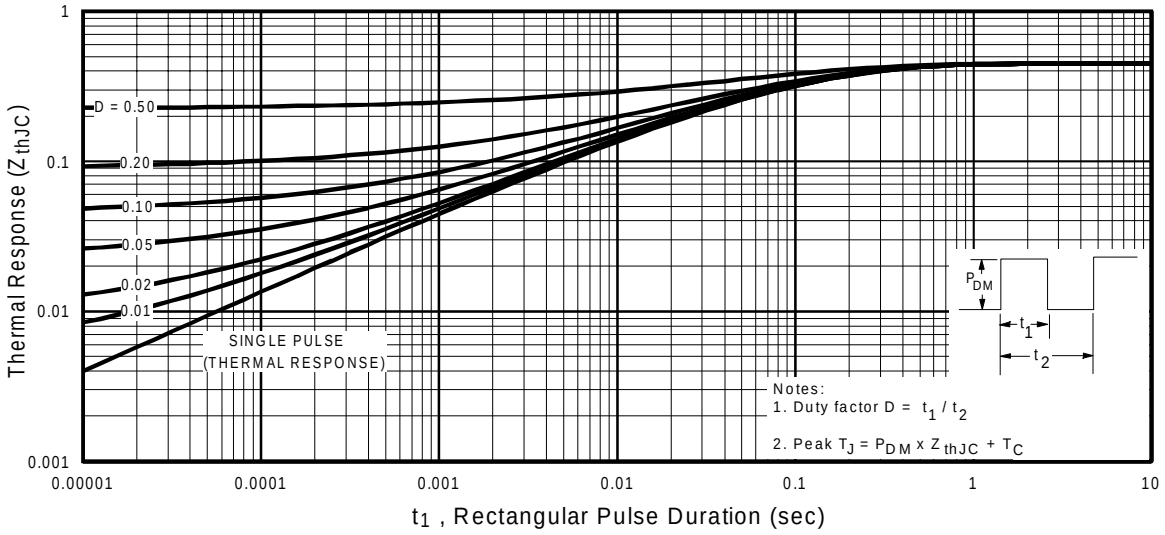

Fig 11. Maximum Effective Transient Thermal Impedance, Junction-to-Case

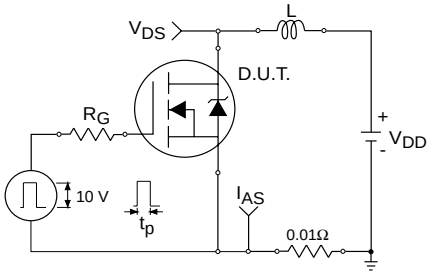

Fig 12a. Unclamped Inductive Test Circuit

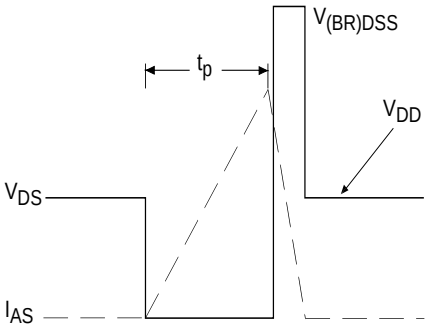

Fig 12b. Unclamped Inductive Waveforms

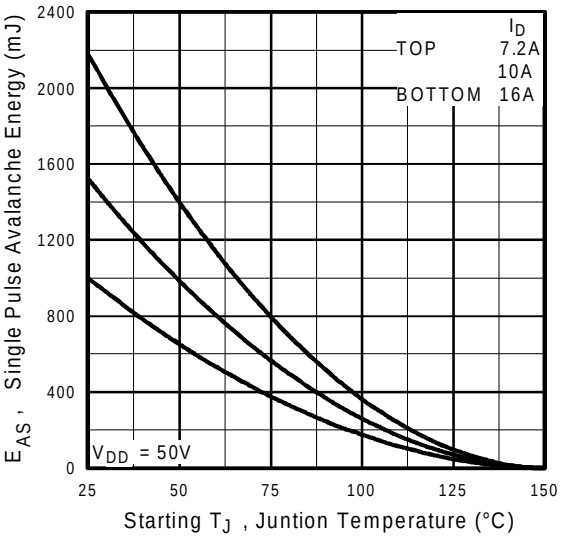

Fig 12c. Maximum Avalanche Energy Vs. Drain Current

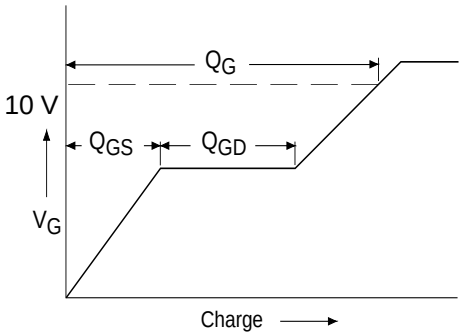

Fig 13a. Basic Gate Charge Waveform

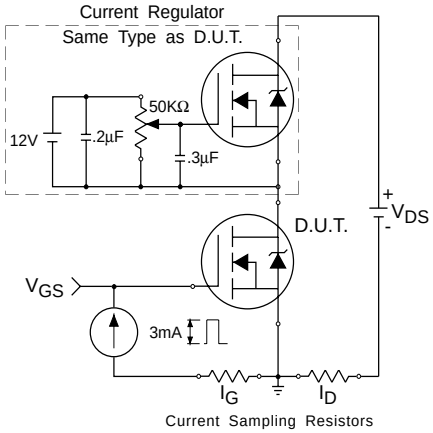

Fig 13b. Gate Charge Test Circuit

Peak Diode Recovery dv/dt Test Circuit

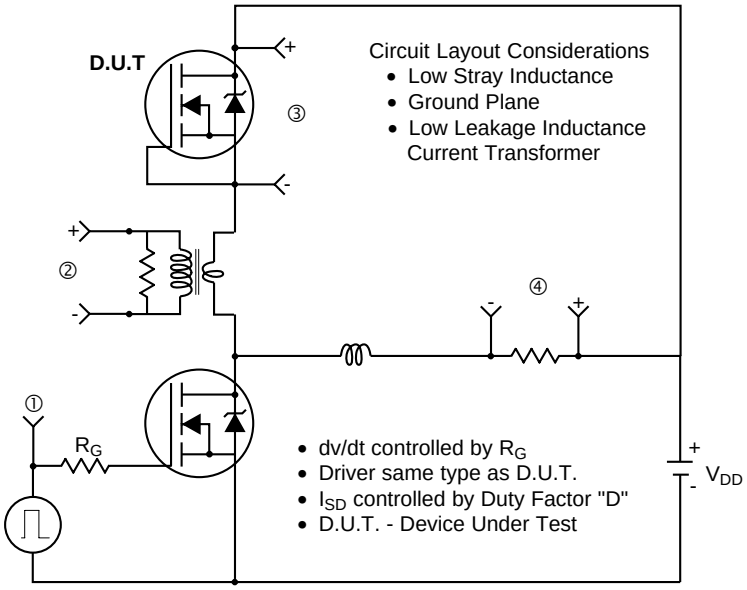

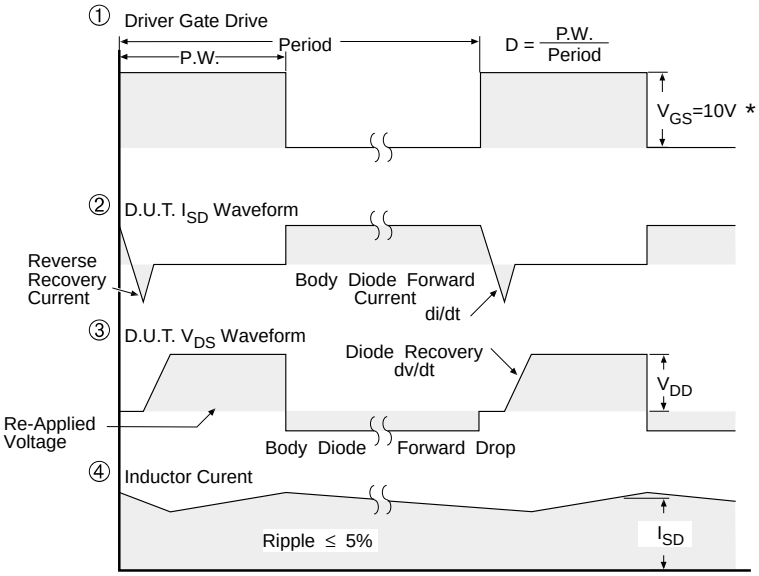

* VGS = 5V for Logic Level Devices

Fig 14. For N-Channel HEXFETS

TO-247AC Package Outline

Dimensions are shown in millimeters (inches)

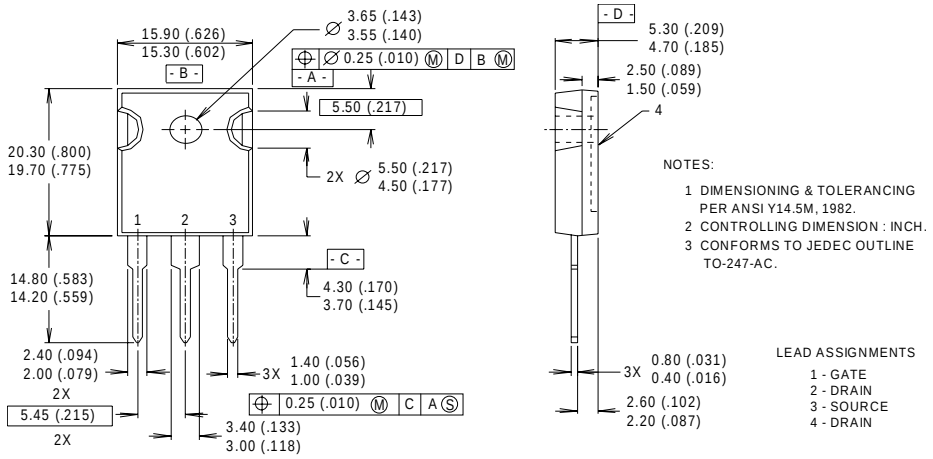

TO-247AC Part Marking Information

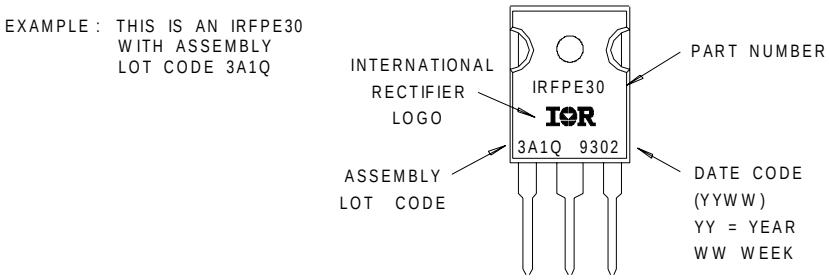

Data and specifications subject to change without notice.
This product has been designed and qualified for the Industrial market.
Qualification Standards can be found on IR's Web site.

International
IOR Rectifier

IR WORLD HEADQUARTERS: 233 Kansas St., El Segundo, California 90245, USA Tel: (310) 252-7105
TAC Fax: (310) 252-7903
Visit us at www.irf.com for sales contact information.04/02