查询JANSR2N7394供应商 捷多邦，专业PCB打样工厂，24小时加急出货

PD - 91564D

International
IOR Rectifier

RADIATION HARDENED POWER MOSFET THRU-HOLE (T0-254AA)

IRHM7064 JANSR2N7431

60V, N-CHANNEL REF:MIL-PRF-19500/663

RAD Hard™ HEXFET® TECHNOLOGY

Product Summary

Part Number	Radiation Level	$R_{DS(on)}$	I_D	QPL Part Number
IRHM7064	100K Rads (Si)	0.021Ω	35*A	JANSR2N7431
IRHM3064	300K Rads (Si)	0.021Ω	35*A	JANSF2N7431
IRHM4064	600K Rads (Si)	0.021Ω	35*A	JANSG2N7431
IRHM8064	1000K Rads (Si)	0.021Ω	35*A	JANSH2N7431

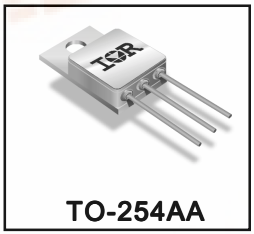

TO-254AA

International Rectifier's RADHard HEXFET® technology provides high performance power MOSFETs for space applications. This technology has over a decade of proven performance and reliability in satellite applications. These devices have been characterized for both Total Dose and Single Event Effects (SEE). The combination of low Rdson and low gate charge reduces the power losses in switching applications such as DC to DC converters and motor control. These devices retain all of the well established advantages of MOSFETs such as voltage control, fast switching, ease of paralleling and temperature stability of electrical parameters.

Features:

- Single Event Effect (SEE) Hardened
- Low $R_{DS(on)}$
- Low Total Gate Charge
- Proton Tolerant
- Simple Drive Requirements
- Ease of Paralleling
- Hermetically Sealed
- Ceramic Package
- Light Weight

Absolute Maximum Ratings — Pre-Irradiation

	Parameter		Units
I_D @ V_{GS} = 12V, T_C = 25°C	Continuous Drain Current	35*	A
I_D @ V_{GS} = 12V, T_C = 100°C	Continuous Drain Current	35	
I_{DM}	Pulsed Drain Current ①	284	
P_D @ T_C = 25°C	Max. Power Dissipation	250	W
	Linear Derating Factor	2.0	W/°C
V_{GS}	Gate-to-Source Voltage	±20	V
E_{AS}	Single Pulse Avalanche Energy ②	500	mJ
I_{AR}	Avalanche Current ①	35	A
E_{AR}	Repetitive Avalanche Energy ①	25	mJ
dv/dt	Peak Diode Recovery dv/dt ③	2.5	V/ns
T_J T_{STG}	Operating Junction Storage Temperature Range	-55 to 150	°C
	Lead Temperature	300 (0.063 in.(1.6mm) from case for 10s)	
	Weight	9.3 (Typical)	g

For footnotes refer to the last page
*Current is limited by pin diameter

找PDF 维库一下 pdf.dzsc.com

Electrical Characteristics @ Tj = 25°C (Unless Otherwise Specified)

	Parameter	Min	Typ	Max	Units	Test Conditions
BV_{DSS}	Drain-to-Source Breakdown Voltage	60	—	—	V	V_{GS} = 0V, I_D = 1.0mA
$\Delta BV_{DSS}/\Delta T_J$	Temperature Coefficient of Breakdown Voltage	—	0.056	—	V/°C	Reference to 25°C, I_D = 1.0mA
$R_{DS(on)}$	Static Drain-to-Source On-State Resistance	—	—	0.021	Ω	V_{GS} = 12V, I_D = 35A ④
$V_{GS(th)}$	Gate Threshold Voltage	2.0	—	4.0	V	V_{DS} = V_{GS}, I_D = 1.0mA
g_{fs}	Forward Transconductance	18	—	—	S (℧)	V_{DS} > 15V, I_{DS} = 35A ④
I_{DSS}	Zero Gate Voltage Drain Current	—	—	25	µA	V_{DS}= 48V ,V_{GS}=0V
		—	—	250		V_{DS} = 48V, V_{GS} = 0V, T_J = 125°C
I_{GSS}	Gate-to-Source Leakage Forward	—	—	100	nA	V_{GS} = 20V
I_{GSS}	Gate-to-Source Leakage Reverse	—	—	-100		V_{GS} = -20V
Q_g	Total Gate Charge	—	—	270	nC	V_{GS} =12V, I_D = 35A V_{DS} = 30V
Q_{gs}	Gate-to-Source Charge	—	—	60		
Q_{gd}	Gate-to-Drain ('Miller') Charge	—	—	110		
$t_{d(on)}$	Turn-On Delay Time	—	—	27	ns	V_{DD} =30V, I_D = 35A V_{GS} =12V, R_G = 2.35Ω
t_r	Rise Time	—	—	120		
$t_{d(off)}$	Turn-Off Delay Time	—	—	120		
t_f	Fall Time	—	—	100		
$L_S + L_D$	Total Inductance	—	6.8	—	nH	Measured from Drain lead (6mm /0.25in from package) to Source lead (6mm /0.25in. from Package) with Source wires internally bonded from Source Pin to Drain Pad
C_{iss}	Input Capacitance	—	4900	—	pF	V_{GS} = 0V, V_{DS} = 25V f = 1.0MHz
C_{oss}	Output Capacitance	—	2800	—		
C_{rss}	Reverse Transfer Capacitance	—	860	—		

Source-Drain Diode Ratings and Characteristics

	Parameter	Min	Typ	Max	Units	Test Conditions
I_S	Continuous Source Current (Body Diode)	—	—	35*	A	
I_{SM}	Pulse Source Current (Body Diode) ①	—	—	284		
V_{SD}	Diode Forward Voltage	—	—	1.5	V	T_j = 25°C, I_S = 35A, V_{GS} = 0V ④
t_{rr}	Reverse Recovery Time	—	—	360	nS	T_j = 25°C, I_F = 35A, di/dt ≤ 100A/µs V_{DD} ≤ 50V ④
Q_{RR}	Reverse Recovery Charge	—	—	3.1	µC	
t_{on}	Forward Turn-On Time	Intrinsic turn-on time is negligible. Turn-on speed is substantially controlled by $L_S + L_D$.				

*Current is limited by pin diameter

Thermal Resistance

	Parameter	Min	Typ	Max	Units	Test Conditions
R_{thJC}	Junction-to-Case	—	—	0.50	°C/W	
R_{thJA}	Junction-to-Ambient	—	—	48		Typical socket mount
R_{thCS}	Case-to-Sink	—	0.21	—		

Note: Corresponding Spice and Saber models are available on the G&S Website.

For footnotes refer to the last page

Radiation Characteristics

International Rectifier Radiation Hardened MOSFETs are tested to verify their radiation hardness capability. The hardness assurance program at International Rectifier is comprised of two radiation environments. Every manufacturing lot is tested for total ionizing dose (per notes 5 and 6) using the TO-3 package. Both pre- and post-irradiation performance are tested and specified using the same drive circuitry and test conditions in order to provide a direct comparison.

Table 1. Electrical Characteristics @ Tj = 25°C, Post Total Dose Irradiation ⑤⑥

	Parameter	100K Rads(Si)[1]		300 - 1000K Rads (Si)[2]		Units	Test Conditions
		Min	Max	Min	Max		
BV_{DSS}	Drain-to-Source Breakdown Voltage	60	—	60	—	V	V_{GS} = 0V, I_D = 1.0mA
$V_{GS(th)}$	Gate Threshold Voltage	2.0	4.0	1.25	4.5		V_{GS} = V_{DS}, I_D = 1.0mA
I_{GSS}	Gate-to-Source Leakage Forward	—	100	—	100	nA	V_{GS} = 20V
I_{GSS}	Gate-to-Source Leakage Reverse	—	-100	—	-100		V_{GS} = -20 V
I_{DSS}	Zero Gate Voltage Drain Current	—	25	—	50	µA	V_{DS}=48V, V_{GS} =0V
$R_{DS(on)}$	Static Drain-to-Source ④ On-State Resistance (TO-3)	—	0.021	—	0.031	Ω	V_{GS} = 12V, I_D =35A
$R_{DS(on)}$	Static Drain-to-Source ④ On-State Resistance (TO-254AA)	—	0.021	—	0.031	Ω	V_{GS} = 12V, I_D =35A
V_{SD}	Diode Forward Voltage ④	—	1.5	—	1.5	V	V_{GS} = 0V, I_S = 35A

1. Part numbers IRHM7064
2. Part number IRHM3064, IRHM4064 and IRHM8064

International Rectifier radiation hardened MOSFETs have been characterized in heavy ion environment for Single Event Effects (SEE). Single Event Effects characterization is illustrated in Fig. a and Table 2.

Table 2. Single Event Effect Safe Operating Area

Ion	LET MeV/(mg/cm²))	Energy (MeV)	Range (µm)	$V_{DS(V)}$ @V_{GS}=0V	@V_{GS}=-5V	@V_{GS}=-10V	@V_{GS}=-15V	@V_{GS}=-20V
I	59.9	345	32.8	60	60	45	40	30
Br	36.8	305	39	40	35	30	25	20

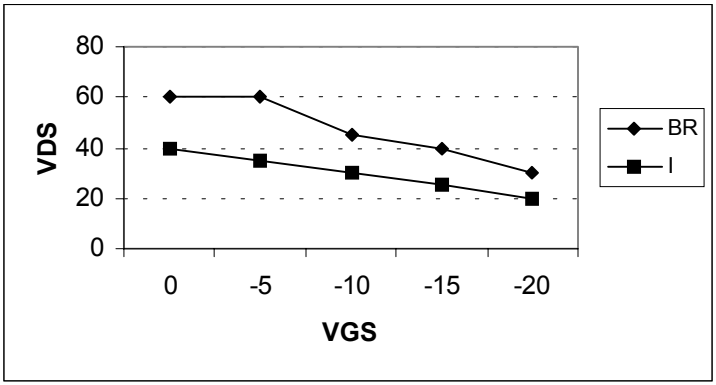

Fig a. Single Event Effect, Safe Operating Area

For footnotes refer to the last page

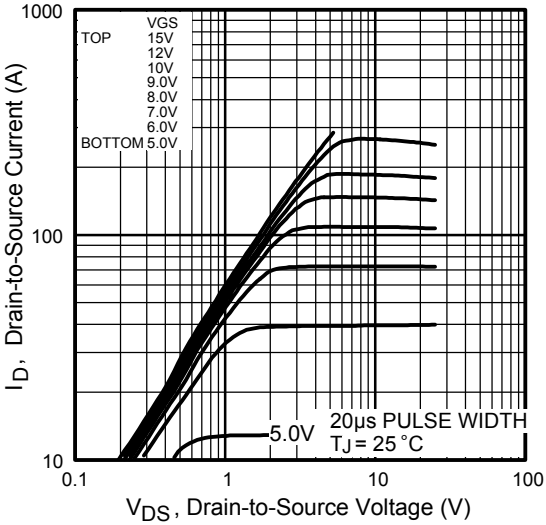

Fig 1. Typical Output Characteristics

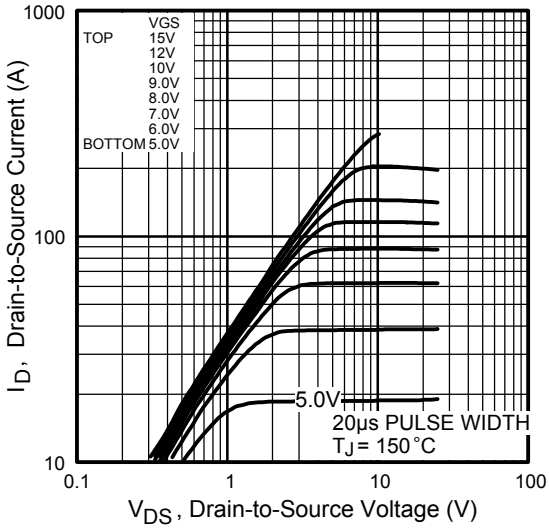

Fig 2. Typical Output Characteristics

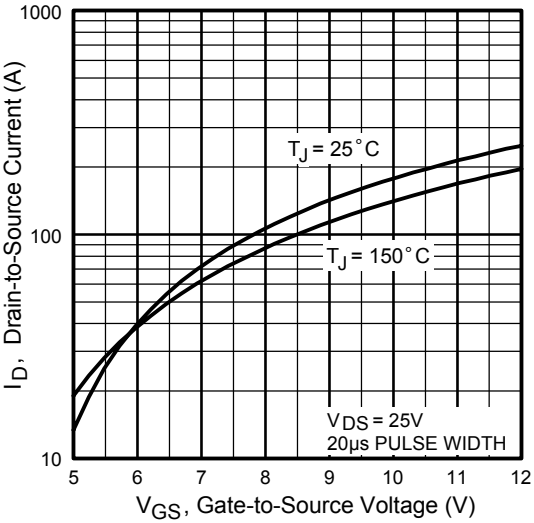

Fig 3. Typical Transfer Characteristics

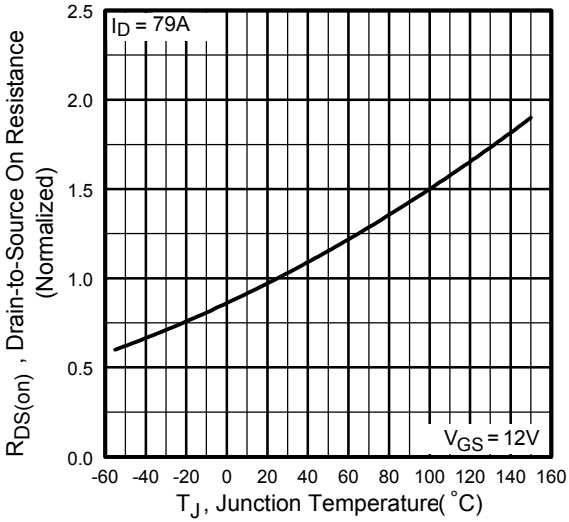

Fig 4. Normalized On-Resistance Vs. Temperature

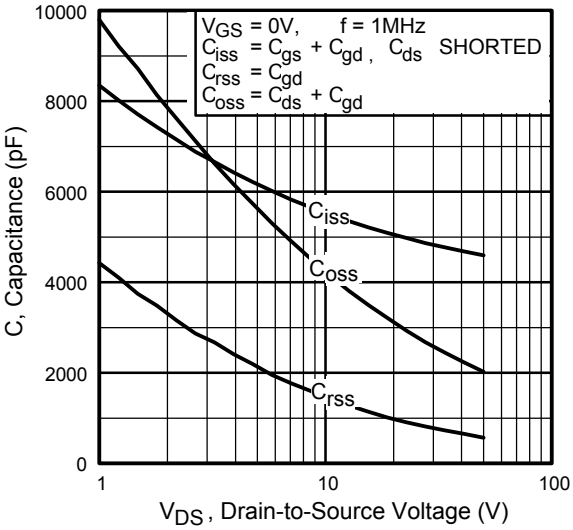

Fig 5. Typical Capacitance Vs. Drain-to-Source Voltage

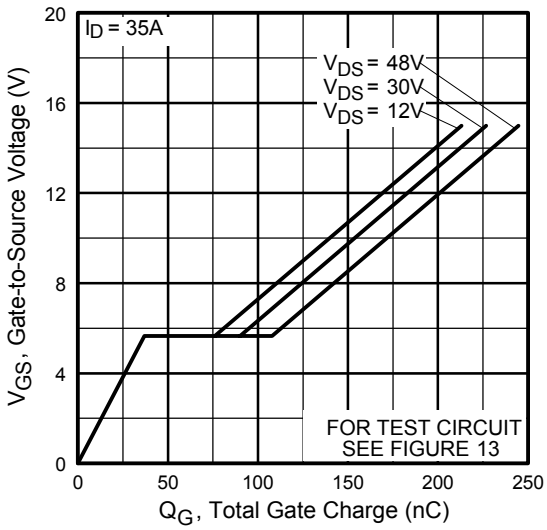

Fig 6. Typical Gate Charge Vs. Gate-to-Source Voltage

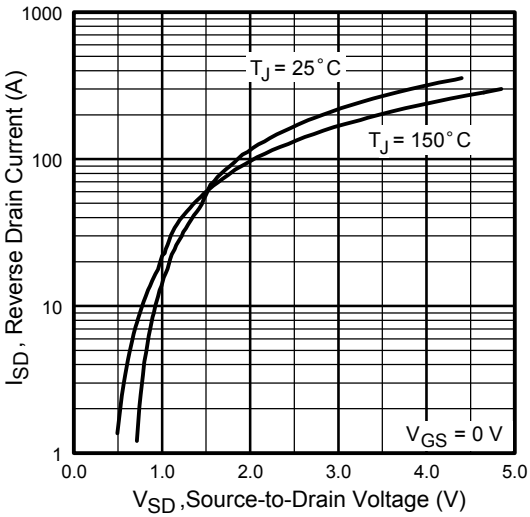

Fig 7. Typical Source-Drain Diode Forward Voltage

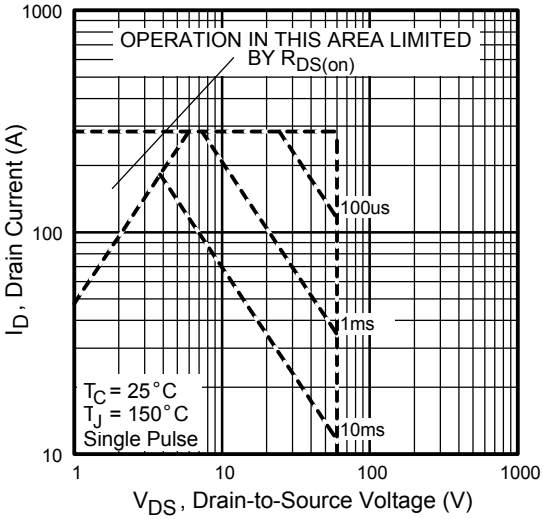

Fig 8. Maximum Safe Operating Area

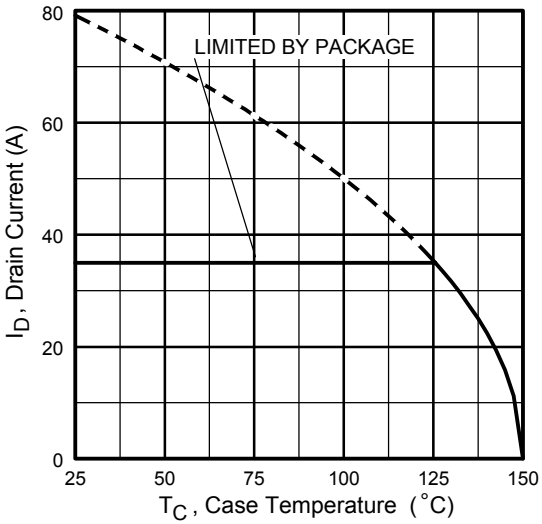

Fig 9. Maximum Drain Current Vs. Case Temperature

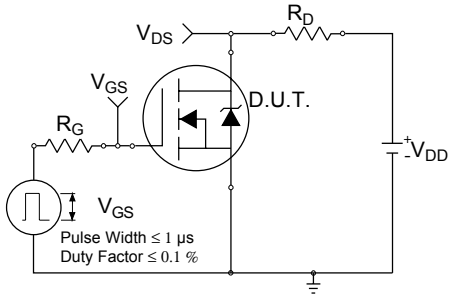

Fig 10a. Switching Time Test Circuit

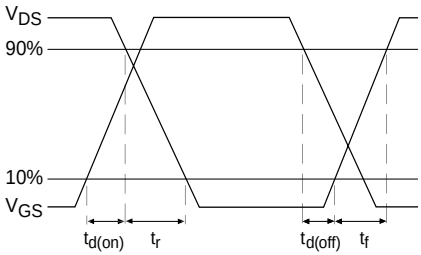

Fig 10b. Switching Time Waveforms

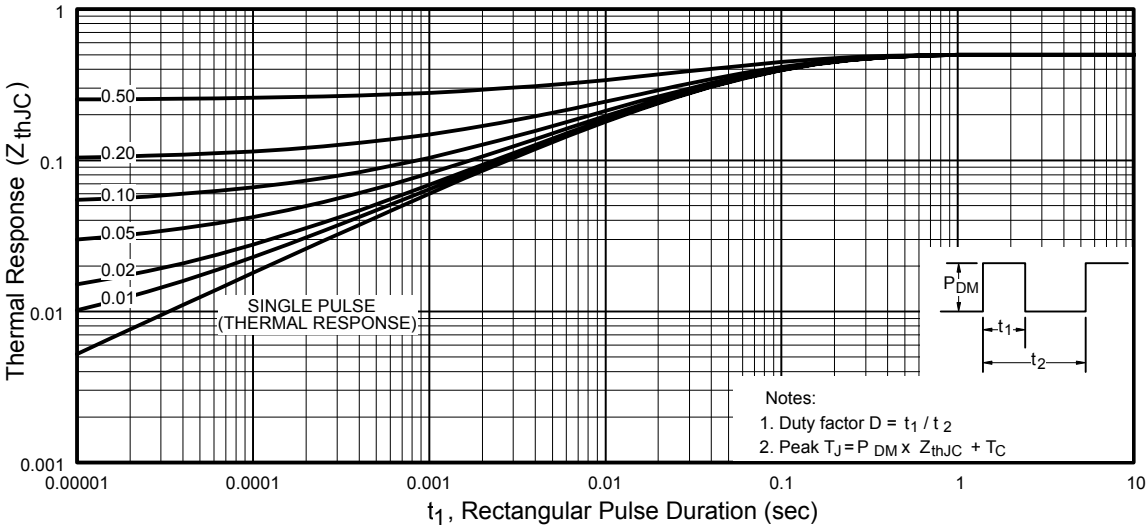

Fig 11. Maximum Effective Transient Thermal Impedance, Junction-to-Case

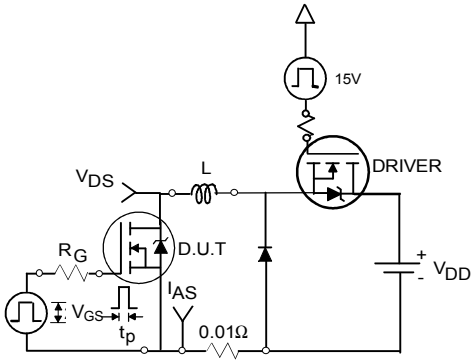

Fig 12a. Unclamped Inductive Test Circuit

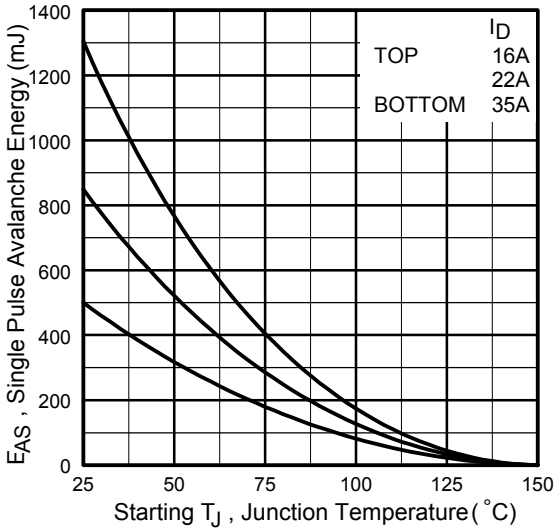

Fig 12c. Maximum Avalanche Energy Vs. Drain Current

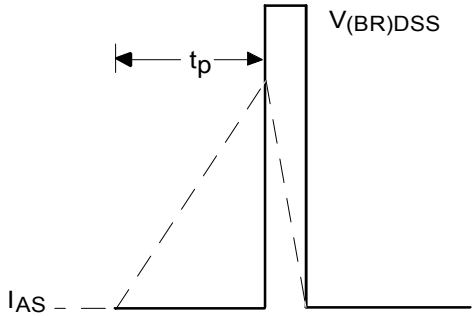

Fig 12b. Unclamped Inductive Waveforms

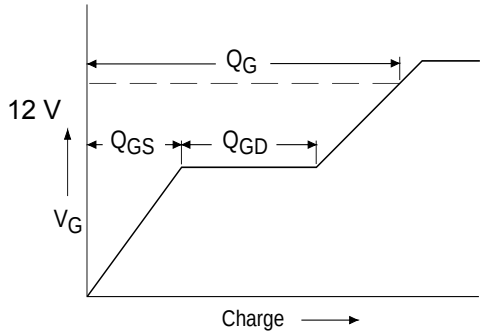

Fig 13a. Basic Gate Charge Waveform

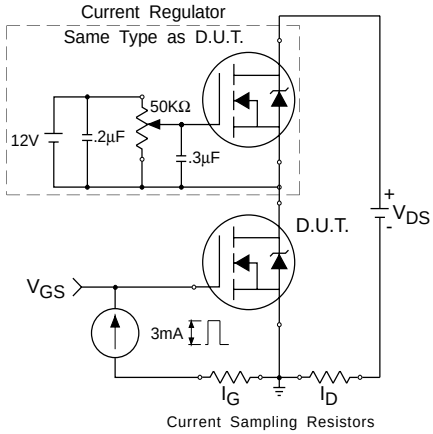

Fig 13b. Gate Charge Test Circuit

Foot Notes:

① Repetitive Rating; Pulse width limited by maximum junction temperature.

② V_{DD} = 25V, starting T_J = 25°C, L=0.82mH Peak I_L = 35A, V_{GS} =12V

③ $I_{SD} \leq$ 35A, di/dt $\leq$ 220A/µs, $V_{DD} \leq$ 60V, $T_J \leq$ 150°C

④ Pulse width $\leq$ 300 µs; Duty Cycle $\leq$ 2%

⑤ **Total Dose Irradiation with V_{GS} Bias.** 12 volt V_{GS} applied and V_{DS} = 0 during irradiation per MIL-STD-750, method 1019, condition A.

⑥ **Total Dose Irradiation with V_{DS} Bias.** 48 volt V_{DS} applied and V_{GS} = 0 during irradiation per MIL-STD-750, method 1019, condition A.

Case Outline and Dimensions — TO-254AA

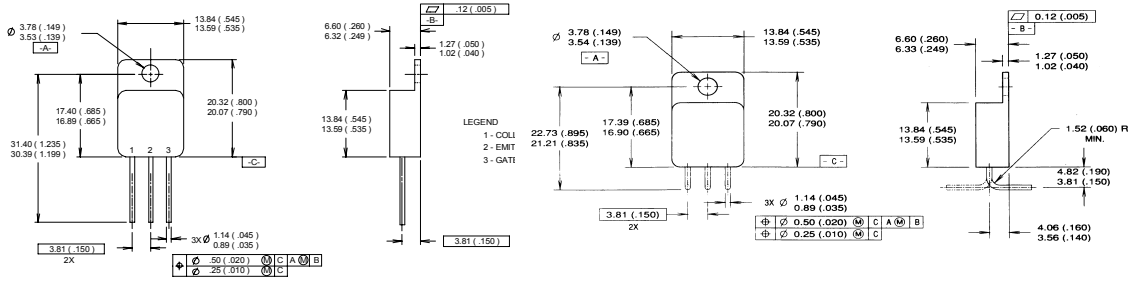

NOTES:
1. DIMENSIONING & TOLERANCING PER ANSI Y14.5M-1982.
2. DIMENSIONS ARE SHOWN IN MILLIMETERS [INCHES].
3. LEADFORM IS AVAILABLE IN EITHER ORIENTATION

LEGEND
1- DRAIN
2- SOURCE
3- GATE

CAUTION

BERYLLIA WARNING PER MIL-PRF-19500

Package containing beryllia shall not be ground, sandblasted, machined, or have other operations performed on them which will produce beryllia or beryllium dust. Furthermore, beryllium oxide packages shall not be placed in acids that will produce fumes containing beryllium.

International
IOR Rectifier

IR WORLD HEADQUARTERS: 233 Kansas St., El Segundo, California 90245, USA Tel: (310) 252-7105
TAC Fax: (310) 252-7903
Visit us at www.irf.com for sales contact information.