GL7101

EARTH LEAKAGE CURRENT DETECTOR

Description

The GL7101 is designed for use in earth leakage circuit interrupters for operation directly off the AC Line in breakers.

It contains pre regulator, main regulator, after regulator, differential amplifier, level comparator, latch circuit. The input in the differential amplifier is connect to the secondary node of zero current transformer.

The level comparator generates high level when earth leakage current is greater than some level.

(Top view)

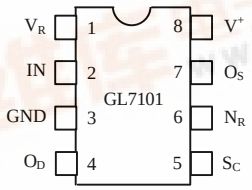

Feature

- Low Power consumption (PD = 5mW) 100V/ 200V
- 100V/200V Common Built-in Voltage Regulator
- High Gain Differential Amplifier
- High Input Sensitivity
- Minimum External Parts
- Large Surge Margin
- Wide Operating Temperature Range (T_A = -30 to 85¡ É
- High Noise Immunity

Absolute Maximum Rating (T_A = 25¡ É

Supply voltage	20	V
Supply Current	8	mA
Power Dissipation	200	mW
Operating Temperature	-30 to 85	¡ É
Storage Temperature	-55 to 125	¡ É

Pin Configuration

Block diagram

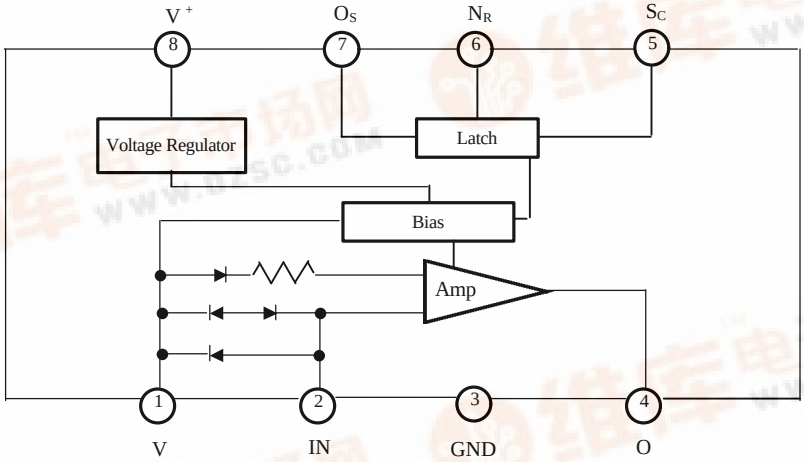

Recommended Operating Condition : Ta = -30¡ Éto 80¡ É

PARAMETER	SYMBOL	MIN.	TYP.	MAX.	UNIT
Supply Voltage	V^+	12			V
V_S-GND Capacitor	C_{VS}	1			μF
O_S-GND Capacitor	C_{OS}			1	μF

Electrical Characteristics

PARAMETER	SYMBOL	CONDITIONS		TEMP (¡ É)	MIN.	TYP.	MAX	UNIT	TEST CIRCUIT
Supply Current 1	I_{S1}	V^+=12V, V_R-V_I=30mV		-30	-	-	580	μA	1
				25	-	400	530		
				85	-	-	480		
* Trip Voltage	V_T	V^+=16V, V_R-V_I=X		-30 85	9	13.5	18	mV(rms)	2
Differential Amplifier Output Current 1	I_{TD1}	V^+=16V, V_R-V_I=30mV V_{OD}=1.2V		25	-12	-	-30	μA	3
Differential Amplifier Output Current 2	I_{TD2}	V^+=6V, V_R-V_I=short V_{OD}=0.8V		25	17	-	37	μA	4
Output Current	I_O	V_{SC}=1.4V V_{OS}=0.8V	I_{SI}=580 μA	-30	-200	-		μA	5
			I_{SI}=530 μA	25	-100	-			
			I_{SI}=480 μA	85	-75	-			
S_C On Voltage	V_{SC} ON	V^+=16V		25	0.7	-	1.4	V	6
S_C Input Current	I_{SC} ON	V^+=12V		25	-	-	5	μA	7
Output "L" Current	I_{OSL}	V^+=12V, V_{OSL}0.2V		-30 85	200	-	-	μA	8
Input Clamp Voltage	V_{IC}	V^+=12V, V_{IC}=20mA		-30 85	4.3	-	6.7	V	9
Differential Input Clamp Voltage	V_{IDC}	I_{IDC}=100mV		-30 85	0.4	-	2	V	10
Max. Current voltage	V_{SM}	I_{SM}=7mA		25	20	-	28	V	11
Supply Current 2	I_{S2}	V_{OS}=0.5V, V_R-V_I=X		-30 85	-	-	900	μA	12
Latch Circuit Off Supply Voltage	V_+OFF			25	0.5	-		V	13
Response Time	T_{ON}	V^+=16V, V_R-V_I=0.3V		25	1	-	4	ms	14

* A: 9 ~ 12.55 B: 11.5 ~ 15.5 C: 14.5 ~ 18

Typical Performance Curves

VOLTAE-SUPPLY VOLTAGE

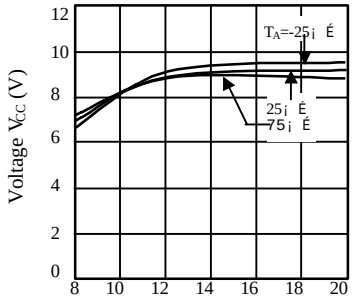

SUPPLY CURRENT-SUPPLY VOLTAGE

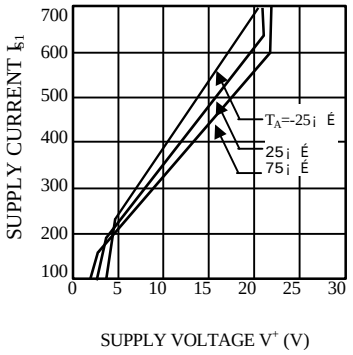

REFERENCE VOLTAGE-SUPPLY VOLTAGE

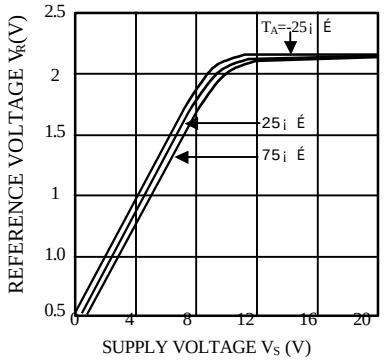

BIAS CURRENT-TEMPERATURE

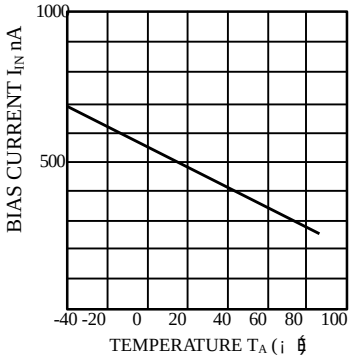

DIFFERENTIAL AMPLIFIER OUTPUT VOLTAGE - DIFFERENTIAL INPUT VOLTAGE

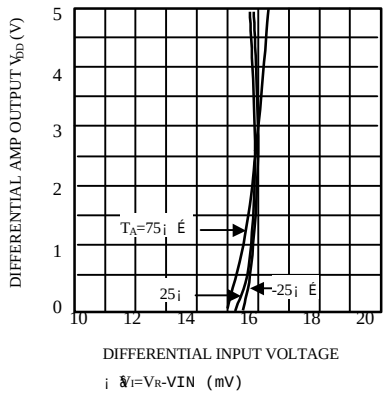

DIFFERENTIAL AMPLIFIER OUTPUT CURRENT-TEMP

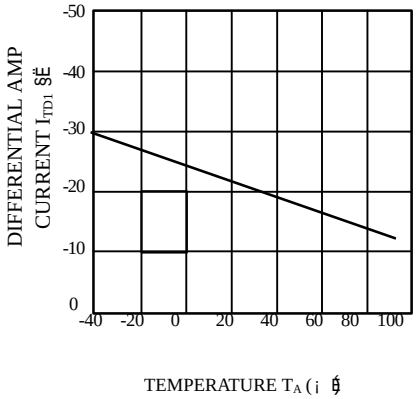

Test Circuit

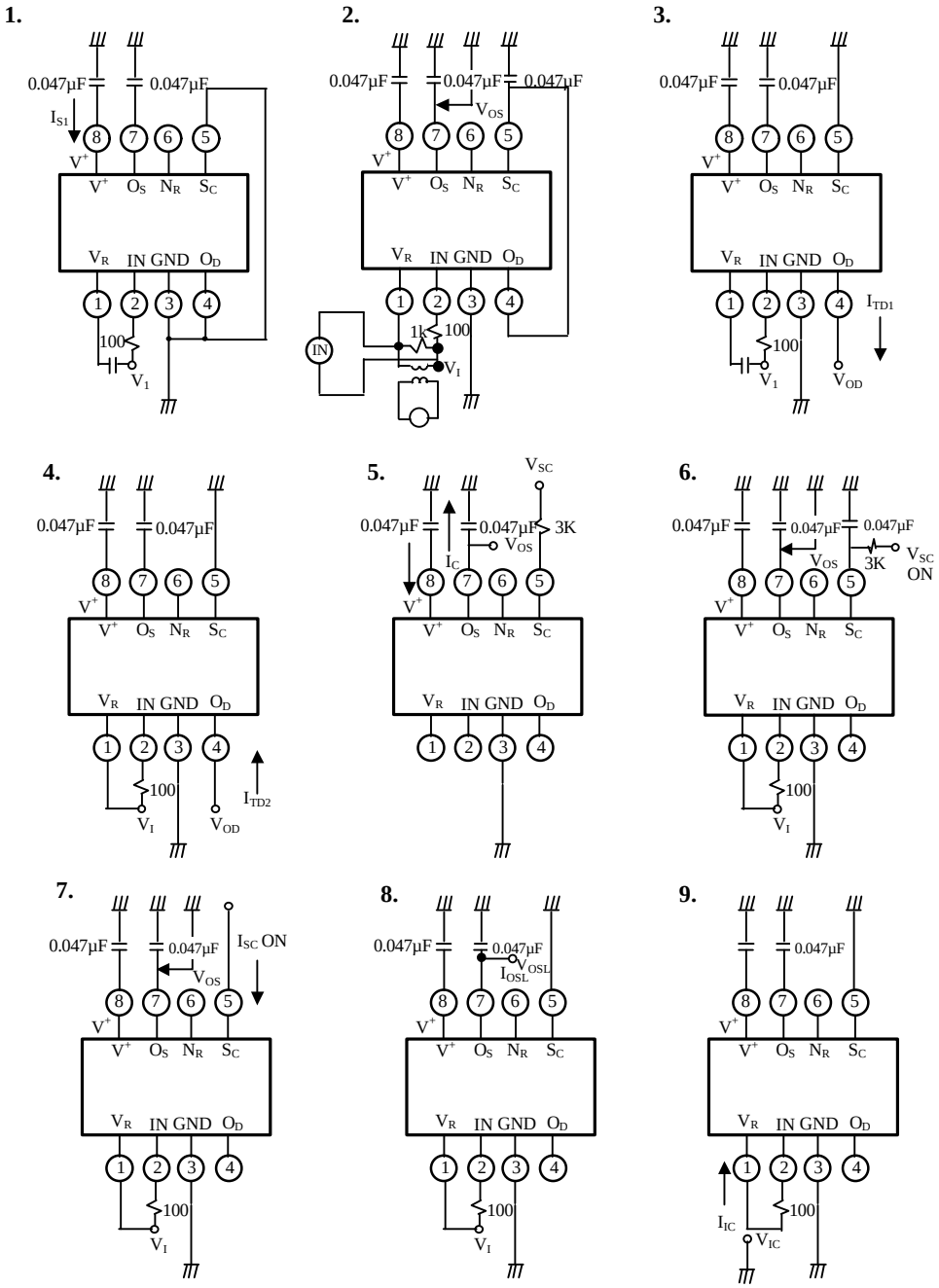

10.

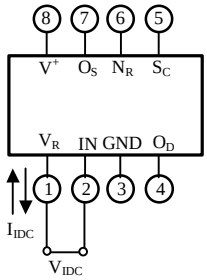
8 7 6 5
V+ OS NR SC
VR IN GND OD
1 2 3 4
IIDC
VIDC

11.

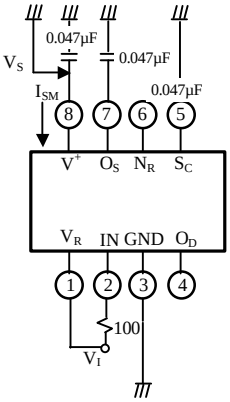
0.047μF
0.047μF
0.047μF
VS
ISM
8 7 6 5
V+ OS NR SC
VR IN GND OD
1 2 3 4
100
VI

12.

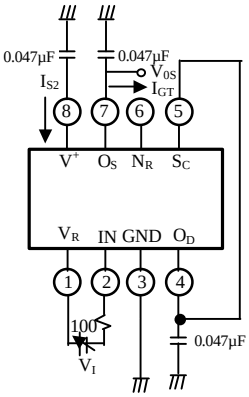
0.047μF
0.047μF
V0S
IS2
IGT
8 7 6 5
V+ OS NR SC
VR IN GND OD
1 2 3 4
100
VI
0.047μF

13.

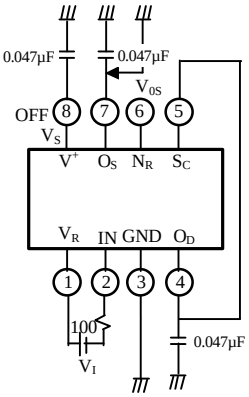
0.047μF
0.047μF
V0S
OFF
VS
8 7 6 5
V+ OS NR SC
VR IN GND OD
1 2 3 4
100
VI
0.047μF

14.

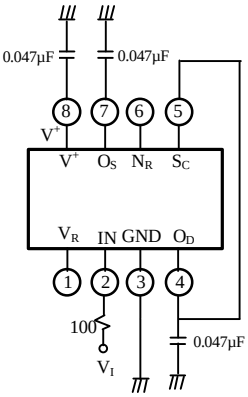
0.047μF
0.047μF
V+
8 7 6 5
V+ OS NR SC
VR IN GND OD
1 2 3 4
100
VI
0.047μF

Typical Application