查询"5570000000"供应商

Holder / No. 556

Vertical PC Mount, TR3 Fuses

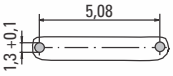

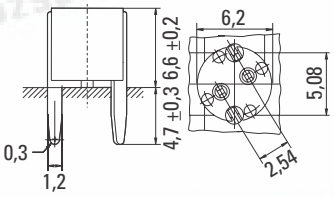

Specifications

Mounting
PC Board, 5.08mm hole spacing

Materials
Holder: Black Thermoplastic, UL 94V0
Polyamide PA 6.6
Metal parts: Copper alloy
Solderable, tinned

Electrical Data (23°C)
Rated Voltage: 125V
Max. Current/Power: 5A/1.6W

Minimum Cross Section
Conducting path - 0.1mm^2

Unit Weight
0.42g

Packaging
Bulk (1000 pcs.)

Order Number
Holder No. 556 0000 000

Holder / No. 557

Horizontal PC Mount, TR3 Fuses

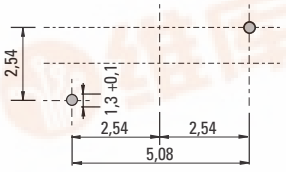

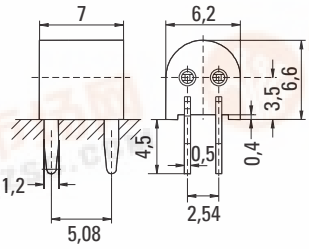

Mounting
PC Board, 5.08mm hole spacing

Materials
Holder: Black Thermoplastic, UL 94V0
Polyamide PA 6.6
Metal parts: Copper alloy
Solderable, tinned

Electrical Data (23°C)
Rated Voltage: 125V
Max. Current/Power: 5A/1.6W

Minimum Cross Section
Conducting path - 0.1mm^2

Unit Weight
0.51g

Packaging
Bulk (1000 pcs.)

Order Number
Holder No. 557 0000 000

找PDF
pdf.dzsc.com