National Semiconductor

查询"74VHC245MSC"供应商

54VHC/74VHC244 • 54VHCT/74VHCT244 Octal Buffer/Line Driver with TRI-STATE® Outputs

General Description

The 'VHC/'VHCT244 is an advanced high speed CMOS octal bus buffer fabricated with silicon gate C²MOS technology. It achieves high speed operation similar to equivalent Bipolar Schottky TTL while maintaining the CMOS low power dissipation. The 'VHC/'VHCT244 is a non-inverting TRI-STATE buffer having two active-low output enables. These devices are designed to be used as TRI-STATE memory address drivers, clock drivers, and bus oriented transmitter/receivers.

An input protection circuit ensures that 0V–7V can be applied to the input pins without regard to the supply voltage. This device can be used to interface 5V to 3V systems and two supply systems such as battery back up. This circuit prevents device destruction due to mismatched supply and input voltages.

Features

- High speed: T_{PD} = 3.9 ns (Typ) @ V_{CC} = 5V
- Low power dissipation: I_{CC} = 4 μA (Max) @ T_A = 25°C
- High noise immunity: V_{NIH} = V_{NIL} = 28% V_{CC} (Min)
- All inputs are equipped with a power down protection function
- Balanced propagation delays: $t_{PLH} \approx t_{PHL}$
- Wide operating voltage range: V_{CC} (Opr) = 2V ~ 5.5V
- Low noise: V_{OLP} = 0.8V (Max)
- Pin and function compatible with 74HC/HCT244

NOTE: VHCT SPECIFICATIONS ARE PRELIMINARY

MILITARY SPECIFICATIONS ARE PRELIMINARY

Ordering Code: See Section 5

Logic Symbol

IEEE/IEC

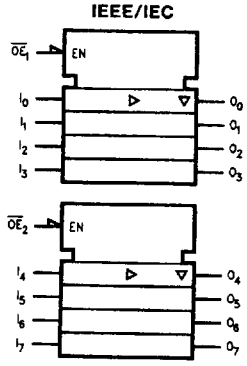

TL/F/11522–3

Connection Diagrams

Pin Assignment for DIP, Flatpak, SSOP and SOIC

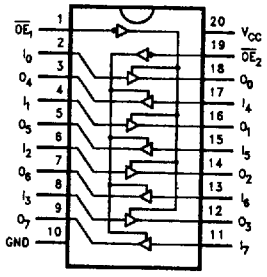

TL/F/11522–1

Pin Assignment for LCC

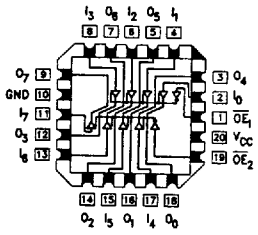

TL/F/11522–2

Pin Names	Description
$\overline{OE}_1$, $\overline{OE}_2$	TRI-STATE Output Enable Inputs
I_0–I_7	Inputs
O_0–O_7	TRI-STATE Outputs

Truth Tables

Inputs		Outputs (Pins 12, 14, 16, 18)
$\overline{OE}_1$	I_n	
L	L	L
L	H	H
H	X	Z

Inputs		Outputs (Pins 3, 5, 7, 9)
$\overline{OE}_2$	I_n	
L	L	L
L	H	H
H	X	Z

H = HIGH Voltage Level
L = LOW Voltage Level
I = Immaterial
Z = High Impedance

Powered by ICminer.com Electronic-Library Service CopyRight 2003

Absolute Maximum Ratings (Note 1)

If Military/Aerospace specified devices are required, please contact the National Semiconductor Sales Office/Distributors for availability and specifications.

查询"74VHC245MSC"供应商

Supply Voltage (V_{CC})	−0.5V to +7.0V
DC Input Voltage (V_{IN})	−0.5V to +7.0V
DC Output Voltage (V_{OUT})	
VHC	−0.5V to V_{CC} + 0.5V
VHCT*	−0.5V to 7.0V
Input Diode Current (I_{IK})	−20 mA
Output Diode Current (I_{OK})	
VHC	±20 mA
VHCT	−20 mA
DC Output Current (I_{OUT})	±25 mA
DC V_{CC}/GND Current (I_{CC})	±75 mA
Storage Temperature (T_{STG})	−65°C to +150°C
Lead Temperature (T_L) (Soldering, 10 seconds)	300°C

*V_{OUT} > V_{CC} only if output is in H or Z state.

Note 1: *Absolute Maximum Ratings are values beyond which the device may be damaged or have its useful life impaired. The databook specifications should be met, without exception, to ensure that the system design is reliable over its power supply, temperature, and output/input loading variables. National does not recommend operation outside databook specifications.*

Recommended Operating Conditions

Supply Voltage (V_{CC})	
VHC	2.0V to 5.5V
VHCT	4.5V to 5.5V
Input Voltage (V_{IN})	0V to +5.5V
Output Voltage (V_{OUT})	0V to V_{CC}
Operating Temperature (T_{OPR})	
74VHC/VHCT	−40°C to +85°C
54VHC/VHCT	−55°C to +125°C
Input Rise and Fall Time (t_r, t_f)	
V_{CC} = 3.3V ±0.3V (VHC Only)	0 ns/V ~ 100 ns/V
V_{CC} = 5.0V ±0.5V	0 ns/V ~ 20 ns/V

DC Characteristics for 'VHC Family Devices

Symbol	Parameter	V_{CC} (V)	74VHC T_A = 25°C Min	Typ	Max	54VHC T_A = −55°C to +125°C Min	Max	74VHC T_A = −40°C to +85°C Min	Max	Units	Conditions	
V_{IH}	High Level Input Voltage	2.0	1.5			1.5		1.5		V		
		3.0–5.5	0.7 V_{CC}			0.7 V_{CC}		0.7 V_{CC}				
V_{IL}	Low Level Input Voltage	2.0			0.5		0.5		0.5	V		
		3.0–5.5			0.3 V_{CC}		0.3 V_{CC}		0.3 V_{CC}			
V_{OH}	High Level Output Voltage	2.0	1.9	2.0		1.9		1.9		V	V_{IN} = V_{IH} or V_{IL}	I_{OH} = −50 μA
		3.0	2.9	3.0		2.9		2.9				
		4.5	4.4	4.5		4.4		4.4				
		3.0	2.58			2.40		2.48		V		I_{OH} = −4 mA
		4.5	3.94			3.70		3.80				I_{OH} = −8 mA
V_{OL}	Low Level Output Voltage	2.0		0.0	0.1		0.1		0.1	V	V_{IN} = V_{IH} or V_{IL}	I_{OL} = 50 μA
		3.0		0.0	0.1		0.1		0.1			
		4.5		0.0	0.1		0.1		0.1			
		3.0			0.36		0.50		0.44	V		I_{OL} = 4 mA
		4.5			0.36		0.50		0.44			I_{OL} = 8 mA

Powered by ICminer.com Electronic-Library Service CopyRight 2003

6501122 0077760 061 NSC1

DC Characteristics for 'VHC Family Devices (Continued)

查询"74VHC245MSC"供应商

Symbol	Parameter	V_{CC} (V)	74VHC T_A = 25°C Min	Typ	Max	54VHC T_A = −55°C to +125°C Min	Max	74VHC T_A = −40°C to +85°C Min	Max	Units	Conditions
I_{OZ}	TRI-STATE Output Off-State Current	5.5			±0.25		±10.0		±2.5	μA	V_{IN} = V_{IH} or V_{IL} V_{OUT} = V_{CC} or GND
I_{IN}	Input Leakage Current	0–5.5			±0.1				±1.0	μA	V_{IN} = 5.5V or GND
I_{CC}	Quiescent Supply Current	5.5			4.0				40.0	μA	V_{IN} = V_{CC} or GND

DC Characteristics for 'VHC Family Devices: See Section 2 for Waveforms

Symbol	Parameter	V_{CC} (V)	74VHC T_A = 25°C Typ	Limits	54VHC T_A = −55°C to +125°C Limits	74VHC T_A = −40°C to +85°C Limits	Units	Conditions	Fig. No.
V_{OLP}**	Quiet Output Maximum Dynamic V_{OL}	5.0	0.5	0.8			V	C_L = 50 pF	2-11, 12
V_{OLV}**	Quiet Output Minimum Dynamic V_{OL}	5.0	−0.5	−0.8			V	C_L = 50 pF	2-11, 12
V_{IHD}**	Minimum High Level Dynamic Input Voltage	5.0		3.5			V	C_L = 50 pF	2-11, 12
V_{ILD}**	Maximum High Level Dynamic Input Voltage	5.0		1.5			V	C_L = 50 pF	2-11, 12

**Parameter guaranteed by design.

Powered by ICminer.com Electronic-Library Service CopyRight 2003

DC Characteristics for 'VHCT Family Devices

查询"74VHC245MSC"供应商

Symbol	Parameter	V_{CC} (V)	74VHC $T_A = 25°C$ Min	Typ	Max	54VHC $T_A = -55°C$ to $+125°C$ Min	Max	74VHC $T_A = -40°C$ to $+85°C$ Min	Max	Units	Conditions	
V_{IH}	High Level Input Voltage	4.5	2.0					2.0		V		
		5.5	2.0					2.0				
V_{IL}	Low Level Input Voltage	4.5			0.8				0.8	V		
		5.5			0.8				0.8			
V_{OH}	High Level Output Voltage	4.5	3.15	3.65				3.15		V	$V_{IN} = V_{IH}$ or V_{IL}	$I_{OH} = -50\ \mu A$
		4.5	2.5					2.4				$I_{OH} = -8$ mA
V_{OL}	Low Level Output Voltage	4.5		0.0	0.1				0.1	V	$V_{IN} = V_{IH}$ or V_{IL}	$I_{OL} = 50\ \mu A$
		4.5			0.36				0.44			$I_{OL} = 8$ mA
I_{OZ}	TRI-STATE Output Off-State Current	5.5			±0.25				±2.5	μA	$V_{IN} = V_{IH}$ or V_{IL} $V_{OUT} = V_{CC}$ or GND	
I_{IN}	Input Leakage Current	0–5.5			±0.1				±1.0	μA	$V_{IN} = 5.5V$ or GND	
I_{CC}	Quiescent Supply Current	5.5			4.0				40.0	μA	$V_{IN} = V_{CC}$ or GND	
I_{CCT}	Maximum I_{CC}/Input	5.5			1.35				1.50	mA	$V_{IN} = 3.4V$, Other Inputs = V_{CC} or GND	
I_{OPD}	Output Leakage (Power Down State)	0.0			+0.5				+5.0	μA	$V_{OUT} = 5.5V$	

DC Characteristics for 'VHCT Family Devices: See Section 2 for Waveforms

Symbol	Parameter	V_{CC} (V)	74VHCT $T_A = 25°C$ Typ	Limits	54VHCT $T_A = -55°C$ to $+125°C$ Limits	74VHCT $T_A = -40°C$ to $+85°C$ Limits	Units	Conditions	Fig. No.
V_{OLP}**	Quiet Output Maximum Dynamic V_{OL}						V	$C_L = 50$ pF	2-11, 12
V_{OLV}**	Quiet Output Minimum Dynamic V_{OL}						V	$C_L = 50$ pF	2-11, 12
V_{IHD}**	Minimum High Level Dynamic Input Voltage						V	$C_L = 50$ pF	2-11, 12
V_{ILD}**	Maximum High Level Dynamic Input Voltage						V	$C_L = 50$ pF	2-11, 12

**Parameter guaranteed by design.

Powered by ICminer.com Electronic-Library Service CopyRight 2003

AC Electrical Characteristics for 'VHC Family Devices: See Section 2 for Waveforms

查询"74VHC245MSC"供应商

Symbol	Parameter	V_{CC} (V)	74VHC $T_A = +25°C$ Min	Typ	Max	54VHC $T_A = -55°C$ to $+125°C$ Min	Max	74VHC $T_A = -40°C$ to $+85°C$ Min	Max	Units	Conditions		Fig. No.
t_{PLH}, t_{PHL}	Propagation Delay Time	3.3 ±0.3		5.8	8.4			1.0	10.0	ns		C_L = 15 pF	2–5
				8.3	11.9			1.0	13.5			C_L = 50 pF	
		5.0 ±0.5		3.9	5.5			1.0	6.5	ns		C_L = 15 pF	
				5.4	7.5			1.0	8.5			C_L = 50 pF	
t_{PZL}, t_{PZH}	TRI-STATE Output Enable Time	3.3 ±0.3		6.6	10.6			1.0	12.5	ns	R_L = 1 kΩ	C_L = 15 pF	2–7, 8
				9.1	14.1			1.0	16.0			C_L = 50 pF	
		5.0 ±0.5		4.7	7.3			1.0	8.5	ns		C_L = 15 pF	
				6.2	9.3			1.0	10.5			C_L = 50 pF	
t_{PLZ}, t_{PHZ}	TRI-STATE Output Disable Time	3.3 ±0.3		10.3	14.0			1.0	16.0	ns	R_L = 1 kΩ	C_L = 50 pF	2–7, 8
		5.0 ±0.5		6.7	9.2			1.0	10.5			C_L = 50 pF	
t_{OSLH}, t_{OSHL}	Output to Output Skew	3.3 ±0.3			1.5				1.5	ns	(Note 1)	C_L = 50 pF	
		5.0 ±0.5			1.0				1.0			C_L = 50 pF	
C_{IN}	Input Capacitance			4	10				10	pF	V_{CC} = Open		
C_{OUT}	Output Capacitance			6						pF	V_{CC} = 5.0V		
C_{PD}	Power Dissipation Capacitance			19						pF	(Note 2)		

Note 1: Parameter guaranteed by design. $t_{OSLH} = |t_{PLHmax} - t_{PLHmin}|$; $t_{OSHL} = |t_{PHLmax} - t_{PHLmin}|$.

Note 2: C_{PD} is defined as the value of the internal equivalent capacitance which is calculated from the operating current consumption without load. Average operating current can be obtained by the equation: I_{CC} (OPR.) = $C_{PD} * V_{CC} * f_{IN} + I_{CC}/8$ (per bit).

Powered by ICminer.com Electronic-Library Service CopyRight 2003

AC Electrical Characteristics for 'VHCT Family Devices: See Section 2 for Waveforms

查询"74VHC245MSC"供应商

Symbol	Parameter	V_{CC} (V)	74VHCT $T_A = 25°C$ Min	Typ	Max	54VHCT $T_A = -55°C$ to $+125°C$ Min	Max	74VHCT $T_A = -40°C$ to $+85°C$ Min	Max	Units	Conditions		Fig. No.
t_{PLH}, t_{PHL}	Propagation Delay Time	5.0 ±0.5								ns		$C_L = 15$ pF	2-5
												$C_L = 50$ pF	
t_{PZL}, t_{PZH}	TRI-STATE Output Enable Time	5.0 ±0.5								ns	$R_L = 1$ kΩ	$C_L = 15$ pF	2-7, 8
												$C_L = 50$ pF	
t_{PLZ}, t_{PHZ}	TRI-STATE Output Disable Time	5.0 ±0.5								ns	$R_L = 1$ kΩ	$C_L = 50$ pF	2-7, 8
t_{OSLH}, t_{OSHL}	Output to Output Skew	5.0 ±0.5								ns	(Note 1)	$C_L = 50$ pF	
C_{IN}	Input Capacitance									pF	V_{CC} = Open		
C_{OUT}	Output Capacitance									pF	V_{CC} = 5.0V		
C_{PD}	Power Dissipation Capacitance									pF	(Note 2)		

Note 1: Parameter guaranteed by design. $t_{OSLH} = |t_{PLHmax} - t_{PLHmin}|$; $t_{OSHL} = |t_{PHLmax} - t_{PHLmin}|$.

Note 2: C_{PD} is defined as the value of the internal equivalent capacitance which is calculated from the operating current consumption without load. Average operating current can be obtained by the equation: I_{CC} (OPR.) = $C_{PD} * V_{CC} * f_{IN} + I_{CC}/8$ (per bit).

Powered by ICminer.com Electronic-Library Service CopyRight 2003